

LUXURY VILLA DESIGN NOTE

GENERAL INFORMATION:

This is a private luxury villa project, including a two-level villa and 2 garages. The building area of villa 488 m² (Ground floor 279m², First floor 209m²), First Floor balcony 159m².
Garage area 55m².

LOADING PARAMETERS:

Roof dead load: 5.00KN/M² Deck floor dead load: 4.00KN/M² Ceiling dead load: 0.20KN/M²
Roof live load: 0.50KN/M² Deck floor live load: 2.00KN/M² Wind load: 1.00KN/M² Snow load: 0.00KN/M²

MATERIAL SPECIFICATONS;

Steel structure: H-beam structure + LGS wall frame (C140 LGS frame for outside wall and main partition wall, C89 for other partition walls). Main structure material Q235/Q345, LGS frame G550.

ROOF SYSTEM: 3mmSBS water-proof layer + fine stone concrete levelling (slope 1%) +120mm concrete slab +1.0mm galvanized steel deck + H-beam floor structure +12mm gypsum ceiling.

DECK FLOOR SYSTEM: Ceramic tiles + fine stone concrete +120mm concrete slab +1.0mm galvanized steel deck + H-beam floor structure +12mm gypsum ceiling.

BALCONY FLOOR SYSTEM: Ceramic tiles + fine stone concrete+3mm SBS water-proof layer + 120mm concrete slab +1.0mm galvanized steel deck + H-beam floor structure +12mm gypsum ceiling.

WALL SYSTEM:

Outside wall: fiber cement cladding+water-proof painting + anti-crack fiber+12mm fiber cement board+ C140 LGS frame (filled with 150mm glass wool) +12mm fiber cement +12mm gypsum board + paint (by client)

Inside wall-1: paint (by client)+12mm gypsum board+12mm fiber cement board+C140 LGS frame (filled with 150mm glass wool) +12mm fiber cement +12mm gypsum board + paint (by client)

Inside wall-2: paint (by client)+12mm gypsum board+12mm fiber cement board+C89 LGS frame (filled with 100mm glass wool) +12mm fiber cement +12mm gypsum board + paint (by client)

In the toilet area, replace gypsum board + painting to ceramic wall tiles.

The Air-Conditioner platform requires stainless steel perforated sheet or louver blind. It is to be confirmed by client.

STAIRS: Steel stairs frame + 50mm thick fine stone concrete layer + ceramic tiles.

DOOR & WINDOW: M1821:1800x2100 black AL frame glass door M0921:900X2100' ghYY' Xccf' flkccX' [fU] bL M0821:800X2100']bg] XY' Xccf
M1521:1500x2100 black AL frame glass door M1221:1200x2100' i bYei U' ghYY' Xccf' flkccX' [fU] bL YM0921:900X2100' 5@ ZfUaY' g']X] b[' Xccf' fl] bg] XY' h\Y' kU' `t
KC0808:800X800 AL frame casement window (double glaze) DC1808:1800X800' 5@ ZfUaY' Z] I YX' k] bXck' fXci V' Y' [` UhYt DC0827:800X2700' 5@ ZfUaY' Z] I YX' k] bXck' fXci V' Y' [` UhYt
MQ4827:4800x2700 glass curtain wall MQ7927:7900x2700' [` Ugg' WfhU] b' kU' ` 87\$, & ., \$\$L&' \$\$' 5@ ZfUaY' Z] I YX' k] bXck' fXci V' Y' [` UhYt
MQ1264:1200x6375 glass curtain wall MQ5753:5700x5300' [` Ugg' WfhU] b' kU' f] bWi X] b[' Ybhf UbVW' XccfL MQ4527:4500x2700' [` Ugg' WfhU] b' kU' `
MQ4823:4800x2300 glass curtain wall MQ2523:2500x2300' [` Ugg' WfhU] b' kU' ` AE) (& .) (\$\$! &' \$\$' [` Ugg' WfhU] b' kU' `
MQ4523:4500x2300 glass curtain wall MQ7529:7550x2900' V] [' g'] X] b[[` Ugg' Xccf

D' YUgY' bchY' h\Y' aUhYf] U' UbX' dUhhYfb' cZ' Xccf' /' k] bXck' UbX' [` Ugg' WfhU] b' kU' ` UFY' hc' VY' VtbZ] faYX' Vmi W] Ybh''

NOTES:

1. H\Y' dfcXi Vh] cb' k] ` ` ghUfh' UZhYf' W] Ybh' VtbZ] fag' h\Y' XfUk] b[' UbX' U' ` aUhYf] U' gdYV] Z] WUh] cbg''
2. H\Y' Y' YVhf] WU' UbX' d' i aV] b[' UFY' hU_Yb' WUfY' Vmi W] Ybh' ' H\Y' VtbXi Vh' `c' Yg' UFY' dfYZUf] WUhYX' cb' @' G' ZfUaY''
3. H\Y' aUhYf] U' UbX' dUhhYfb' cZ' ghU] fg' fU] ` ` UbX' VU' Vtbmi fU] UFY' XYg] [bUHYX' Vmi W] Ybh' ` =h' \Ug' hc' VY' VtbZ] faYX' WZcfY' dfcWfYaYbh' UbX' dfcXi Vh] cb' `

Copyright 2016.
This drawing is the property of the copyright owner. All rights reserved. No part of this drawing may be reproduced, stored in a retrieval system, or transmitted in any form or by any means, electronic, mechanical, photocopying, recording, or by any information storage and retrieval system, without the prior written permission of the copyright owner.

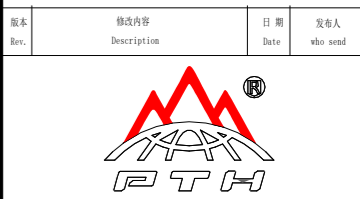

Zhejiang Putian integrated housing Co., Ltd.
Hangzhou Zhonggu Architecture Design (Institute) Co., Ltd.

证书等级
证书编号

合作设计单位
Cooperative Designer

工序 Process	签名 Signature	日期 Date
审定 Authorized By		
审核 Verified By		
项目负责人 Process		
校对 Checked By		
设计 Designed By	sy	03/18/19
制图 Drawn By	sy	03/18/19
执业签章 Engineer Signature		
出图签章 Equipment Signature		
项目名称 Project Name	圣马丁岛私人别墅	
图名 Title	设计说明	
工程编号 Title	PT180496	专业 JZ
比例 Scale	图号 Fig. No.	J0-00

未盖技术出图章 本图无效
This drawing is valid only after being stamped and released by the B0.

电力	暖通	动力
建筑	结构	给排水
会	签	

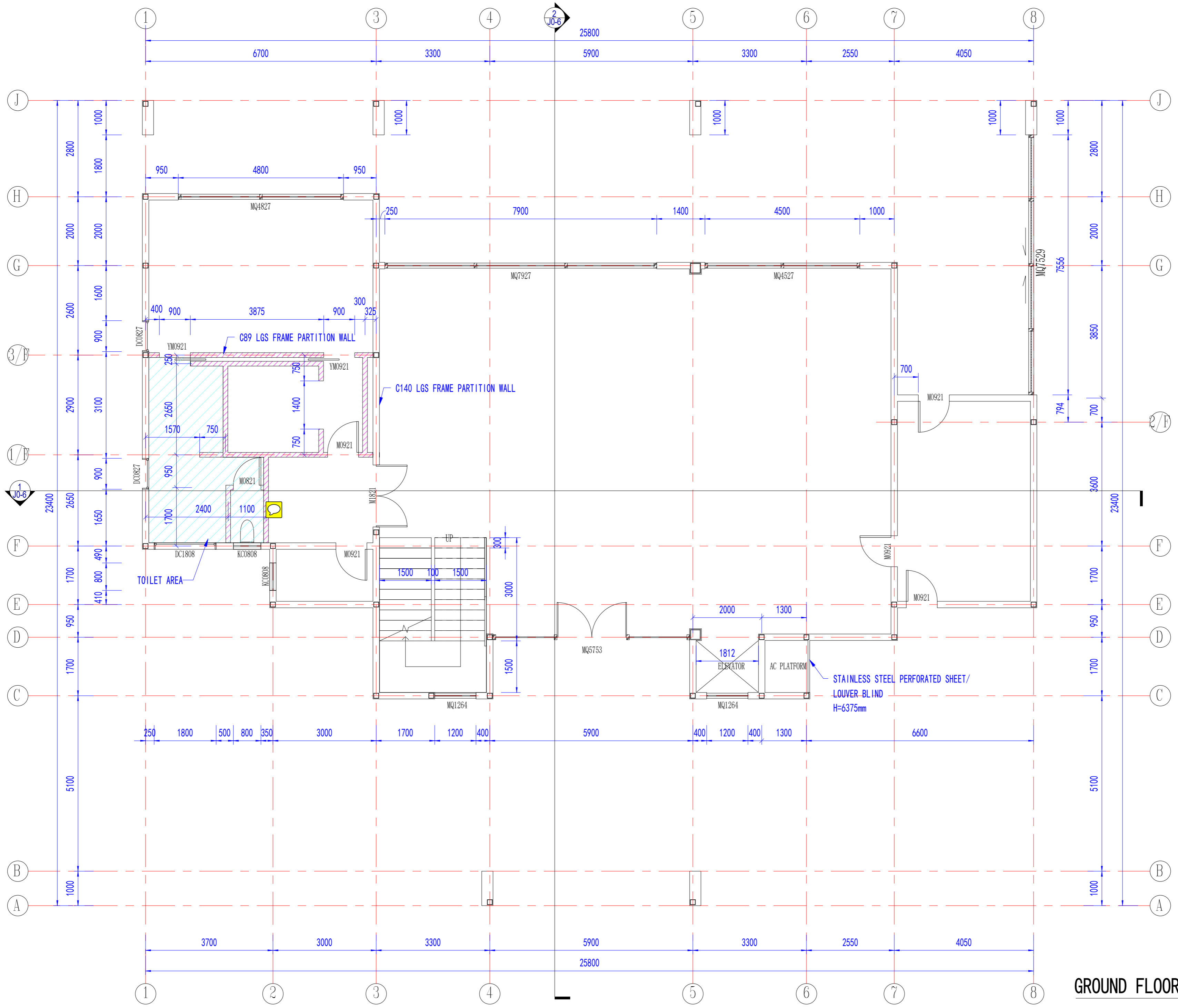

GROUND FLOOR PLAN

Copyright 2016.
 浙江中天集成房屋有限公司所有。本工程所有权利均归中天集成房屋有限公司所有。未经本公司书面许可，任何单位和个人不得擅自复制或传播。如有侵权，本公司将依法追究。 ALL RIGHTS RESERVED BY ZHONGTIAN INTEGRATED HOUSING CO., LTD. WITHOUT CONSENT MUST BE OBTAINED BEFORE ANY REPRODUCTION OR DISSEMINATION OF THIS DRAWING.

图名	描述	日期	负责人
PT180496			

浙江中天集成房屋有限公司
 Hangzhou Zhongtian Integrated Housing Co., Ltd.
 Hangzhou Zhongtian Architecture Design (Institute) Co., Ltd.

证书等级	
证书编号	
合作设计单位	

工序	签名	日期
审定		
审核		
项目负责人		
校对		
设计	sy	03/18/19
制图	sy	03/18/19

执业签章
 Engineer Signature

出图签章
 Engineer Signature

项目名称
 Project Name
 圣马丁岛私人别墅

图名
 Title
 一层平面布置图

工程编号	PT180496	专业	JZ
比例		图号	J0-01

未盖技术出图章 本图纸无效
 This drawing is valid only after being stamped and released by the BDD.

电力	暖通	动力
建筑	结构	给排水
会	签	

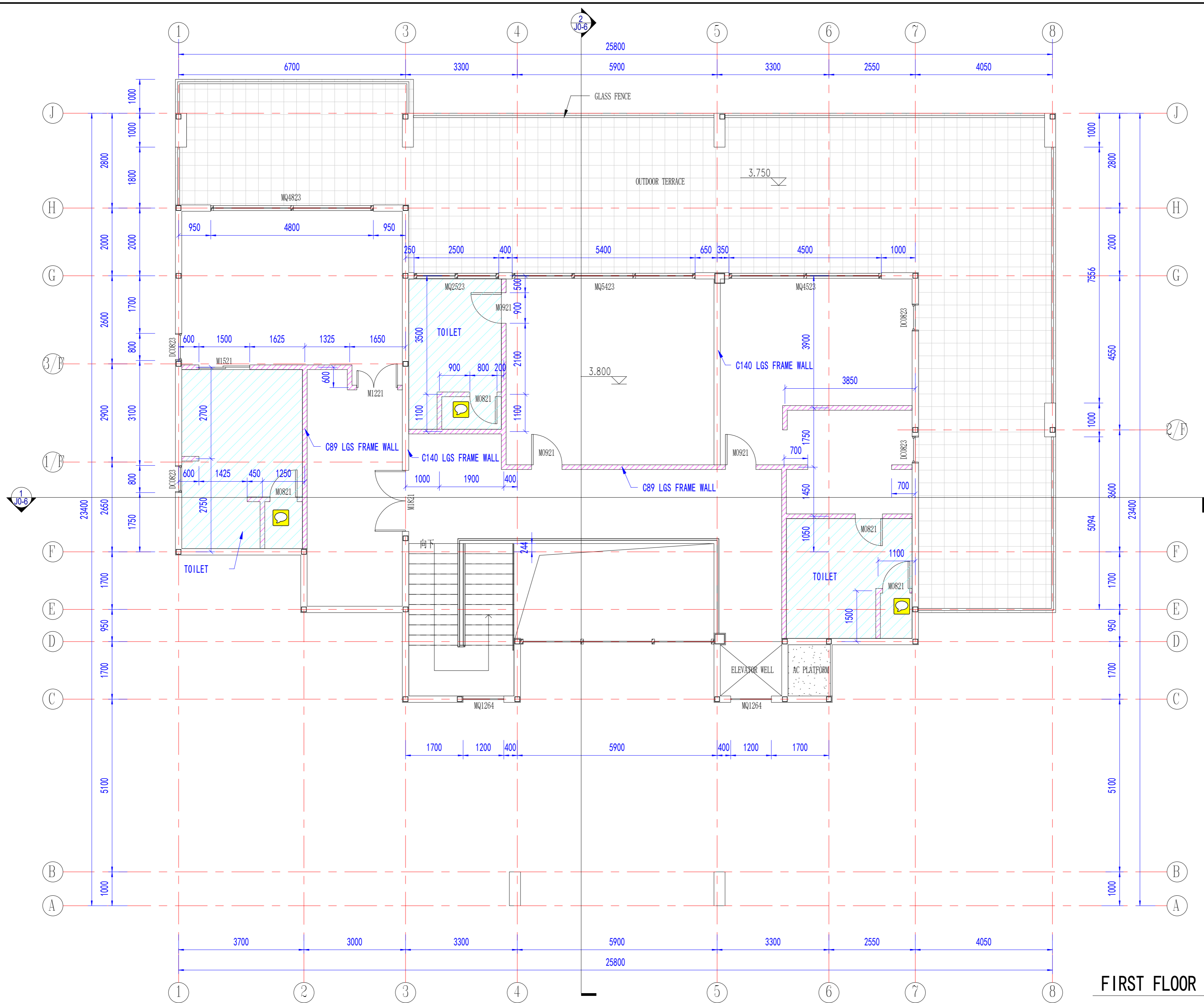

FIRST FLOOR PLAN

Copyright 2016.
 本图版权归浙江中天建筑设计有限公司所有，未经许可不得复制或传播。
 ALL RIGHTS RESERVED. THE COPYRIGHT IN THIS DRAWING IS RESERVED BY ZHONGTIAN PUTIAN INTEGRATED HOUSING CO., LTD. WRITTEN CONSENT MUST BE OBTAINED BEFORE ANY RE-USE OR REPRODUCTION OF THIS DRAWING.

图名	描述	日期	负责人

Zhejiang Putian Integrated Housing Co., Ltd.
Hangzhou Zhongguo Architecture Design (Institute) Co., Ltd.

证书等级: _____
 证书编号: _____
 合作设计单位: _____

工序	签名	日期
审定		
审核		
项目负责人		
校对		
设计	sy	04/02/19
制图	sy	04/02/19

执业签章: _____
 出图签章: _____

项目名称: **圣马丁岛私人别墅**
 图名: **二层平面布置图**

工程编号	PT180496	专业	JZ
比例		图号	J0-02

未盖技术出图章 本图纸无效
 This drawing is valid only after being stamped and released by the B02.

电力	暖通	动力
建筑	结构	给排水
会	签	

Copyright 2016.
 本图档版权归浙江中天建筑设计有限公司所有，未经许可不得复制或传播。
 ALL RIGHTS RESERVED. THE COPYRIGHT IN THIS DRAWING IS OWNED BY ZHONGTIAN PUTIAN INTEGRATED HOUSING CO., LTD. WRITTEN CONSENT MUST BE OBTAINED BEFORE ANY REUSE OR REPRODUCTION OF THIS DRAWING.

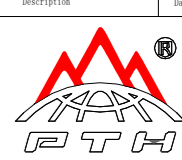
图名	描述	日期	负责人
 Zhejiang Putian integrated housing Co., Ltd. Hangzhou Zhonggu Architecture Design (Institute) Co., Ltd.			

证书等级	
证书编号	
合作设计单位	Cooperative Designer

工序	签名	日期
审定		
审核		
项目负责人		
校对		
设计	sy	03/18/19
制图	sy	03/18/19

执业签章
 Engineer Signature

出图签章
 Engineer Signature

项目名称
 Project Name
 圣马丁岛私人别墅

图名
 Title
 屋顶平面布置图

工程编号	PT180496	专业	JZ
比例		图号	J0-03

未盖技术出图章 本图无效
 This drawing is valid only after being stamped and released by the BIM.

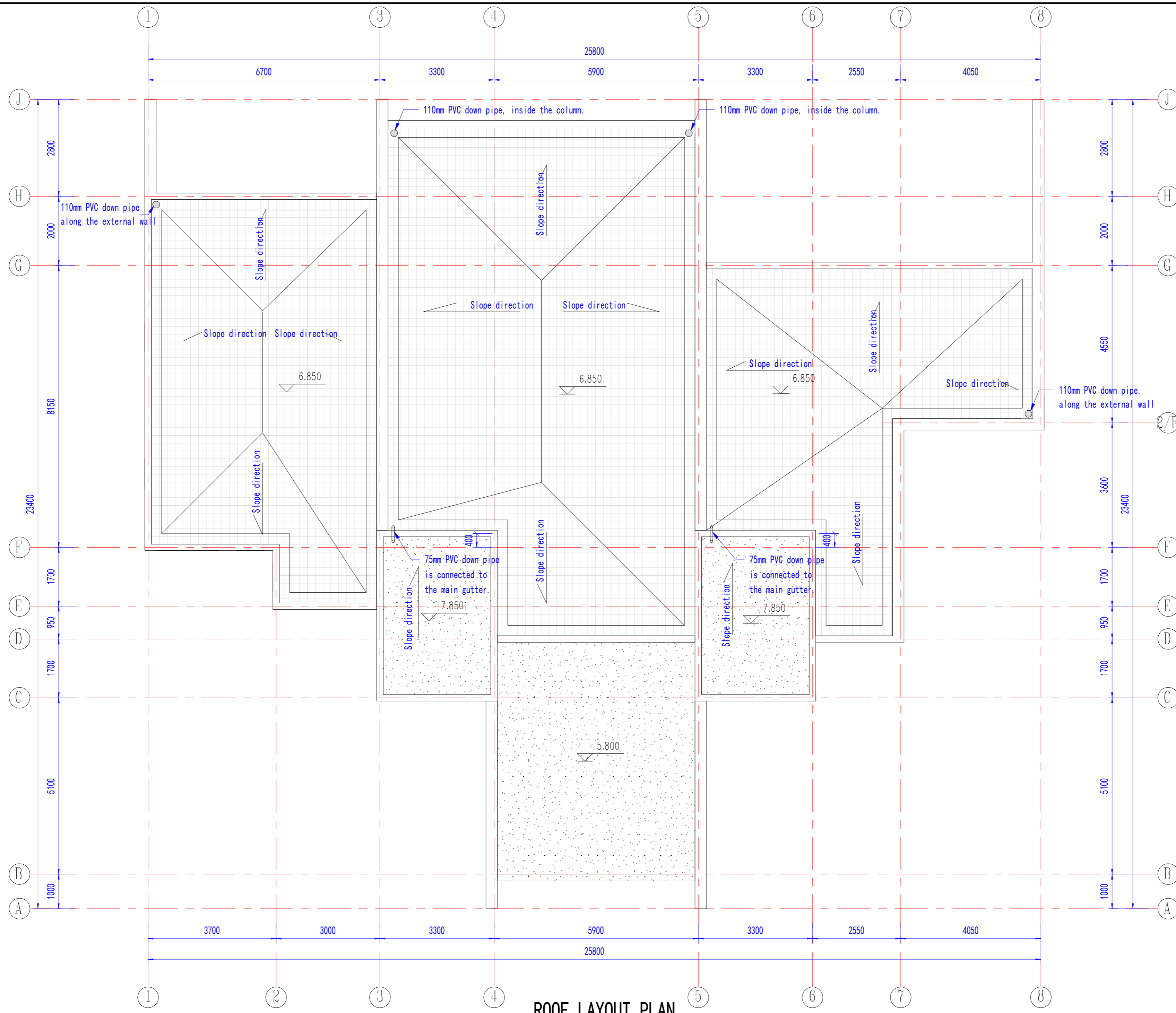

ROOF LAYOUT PLAN

Note: the floor height is calculated based on 150mm thick concrete slab.

电力	暖通	动力
建筑	结构	给排水
会	签	

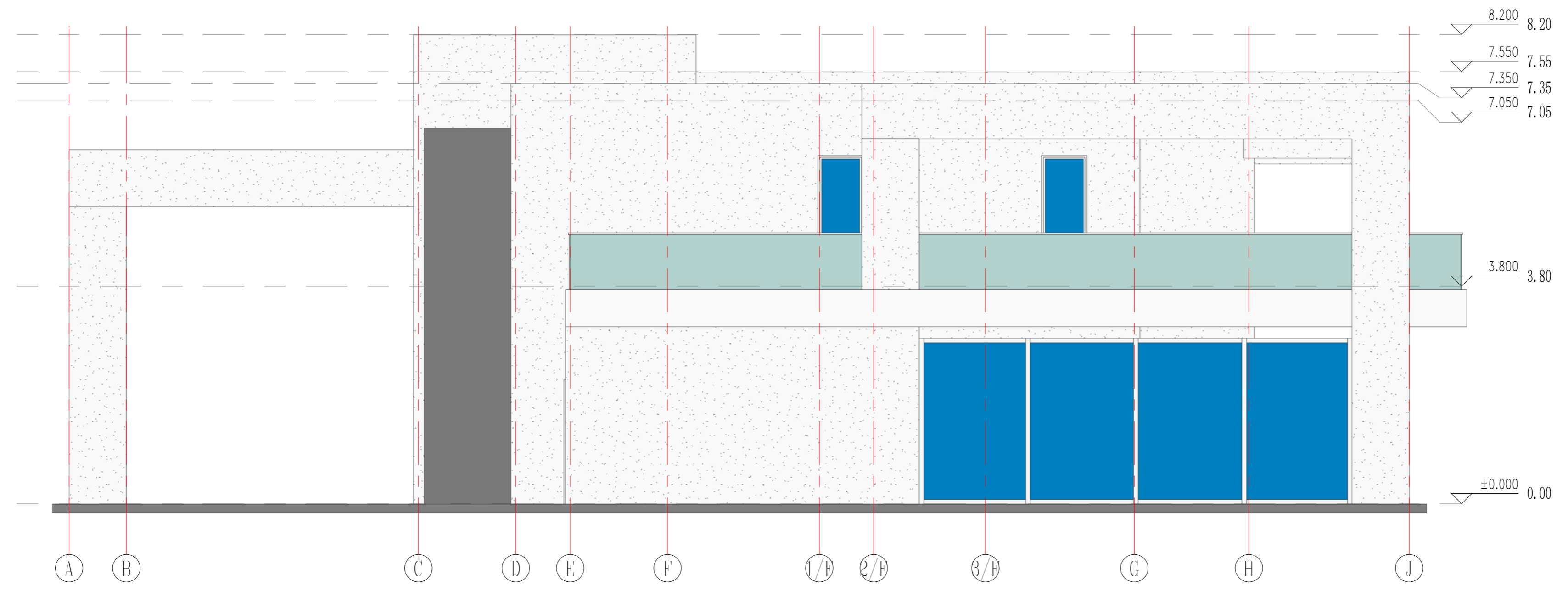

EAST ELEVATION

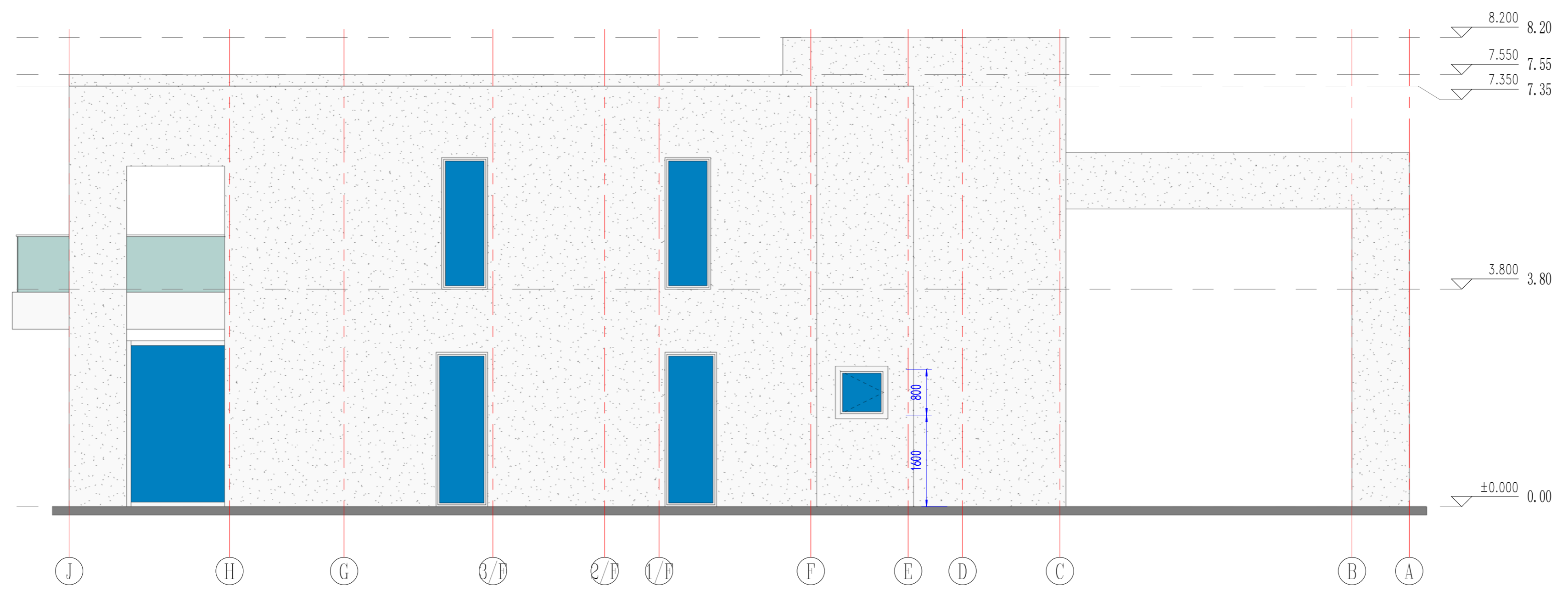

WEST ELEVATION

Copyright 2016.
 本图档版权归浙江中天建筑设计有限公司所有，在本工程中的任何复制或再版，均须经本公司书面许可。
 ALL RIGHTS OF THE COPYRIGHT IN THIS DRAWING OBTAINED BY ZHONGTIAN PUTIAN INTEGRATED HOUSING CO., LTD. WRITTEN CONSENT MUST BE OBTAINED BEFORE ANY RE-USE OR REPRODUCTION OF THIS DRAWING.

版本	修改内容	日期	编写人
版	Description	Date	who used

Zhejiang Putian integrated housing Co., Ltd.
 Hangzhou Zhonggu Architecture Design (Institute) Co., Ltd.

证书等级	
证书编号	

合作设计单位
 Cooperative Designer

工序	签名	日期
Process	Signature	Date
审定		
Authorized By		
审核		
Verified By		
项目负责人		
Process		
校对人		
Checked By		
设计	sy	04/02/19
Designed By		
制图	sy	04/02/19
Drawn By		

执业签章
 Engineer Signature

出图签章
 Engineer Signature

项目名称
 Project Name
 圣马丁岛私人别墅

图名
 Title
 立面布置图

工程编号	PT180496	专业	JZ
Title		Title	
比例		图号	J0-4
Scale		Fig. No.	

未盖技术出图章 本图纸无效
 This drawing is valid only after being stamped and released by the B0.

电力	暖通	动力
建筑	结构	给排水
会	签	

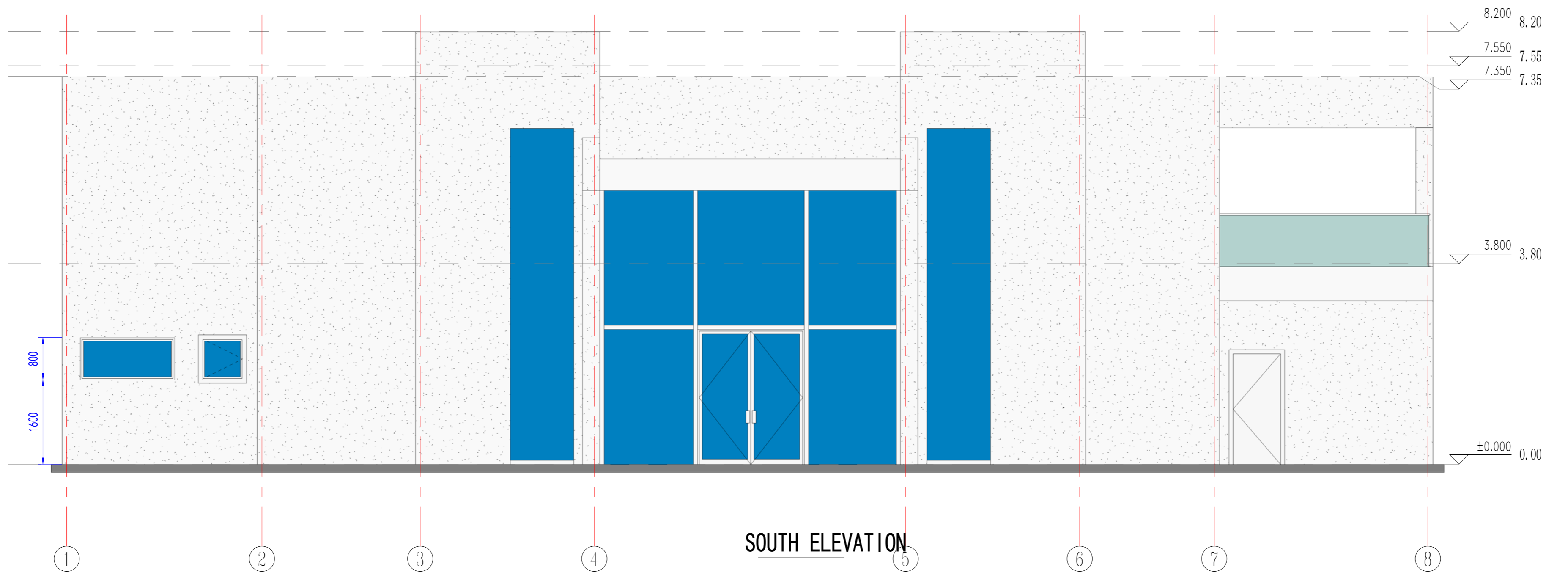

SOUTH ELEVATION

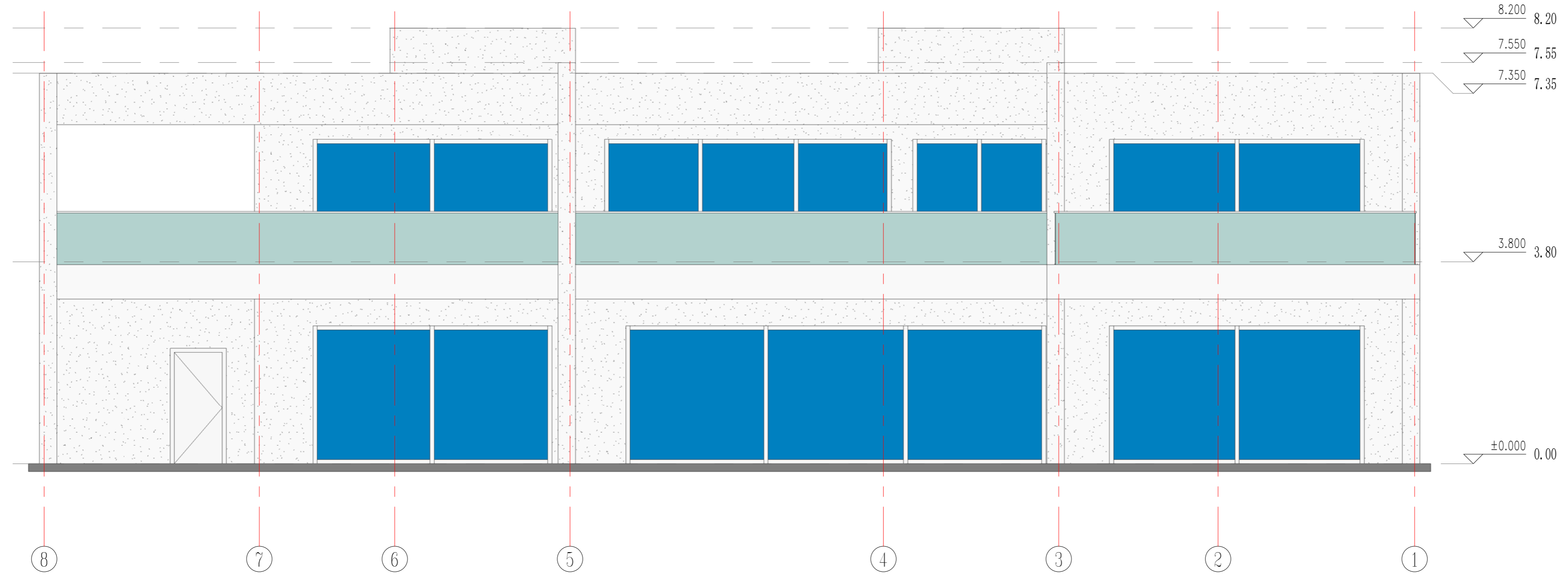

NORTH ELEVATION

Copyright 2016.
 本图档版权归浙江普利特集成房屋有限公司所有，未经许可不得复制或传播。
 All rights reserved. THE COPYRIGHT IN THIS DRAWING IS OWNED BY ZHEJIANG PUTIAN INTEGRATED HOUSING CO., LTD. WRITTEN CONSENT MUST BE OBTAINED BEFORE ANY RE-USE OR REPRODUCTION OF THIS DRAWING.

图名	描述	日期	负责人
Zhejiang Putian Integrated Housing Co., Ltd.			
Hangzhou Zhonggu Architecture Design (Institute) Co., Ltd.			
证书等级			
证书编号			
合作设计单位			

工序	签名	日期
审定		
审核		
项目负责人		
校对		
设计	sy	04/02/19
制图	sy	04/02/19

执业签章
 Engineer Signature

出图签章
 Engineer Signature

项目名称
 Project Name
 圣马丁岛私人别墅

图名
 Title
 立面布置图

工程编号	PT180496	专业	JZ
比例		图号	J0-5

未盖技术出图章 本图纸无效
 This drawing is valid only after being stamped and released by the BIM.

电力	暖通	动力
建筑	结构	给排水
会	签	

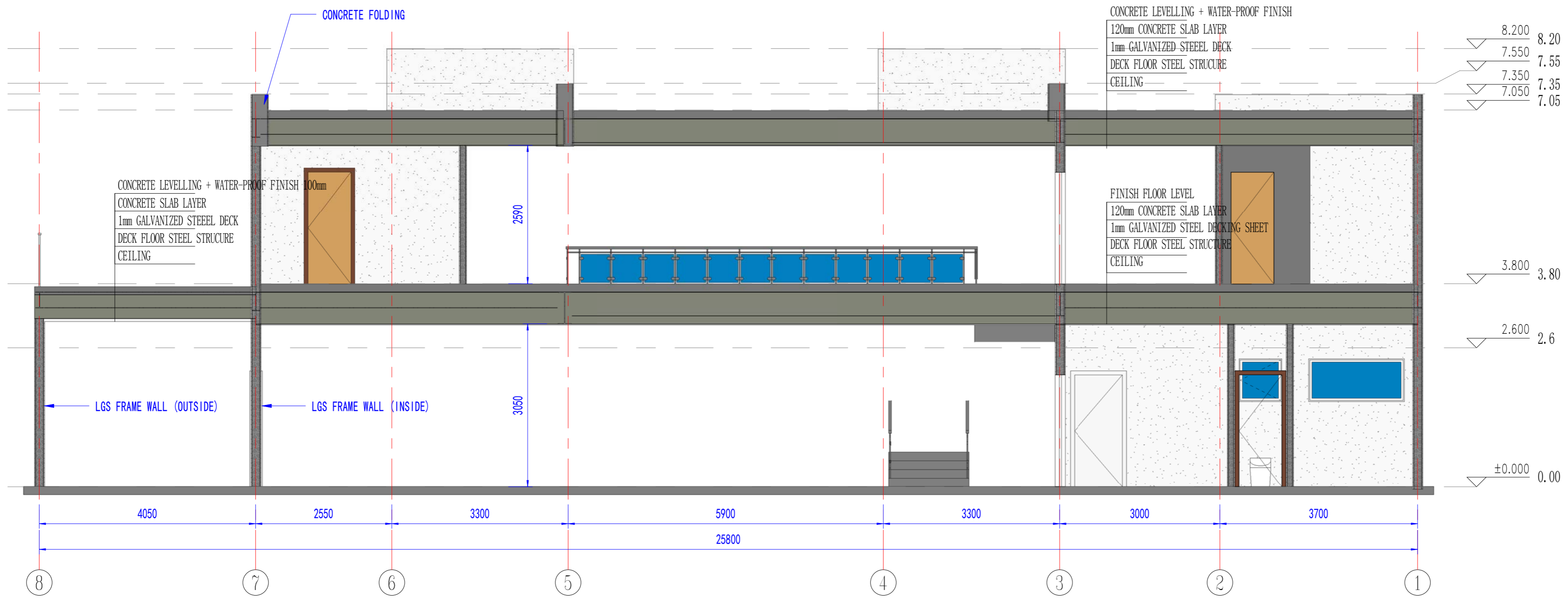

SECTION VIEW 1

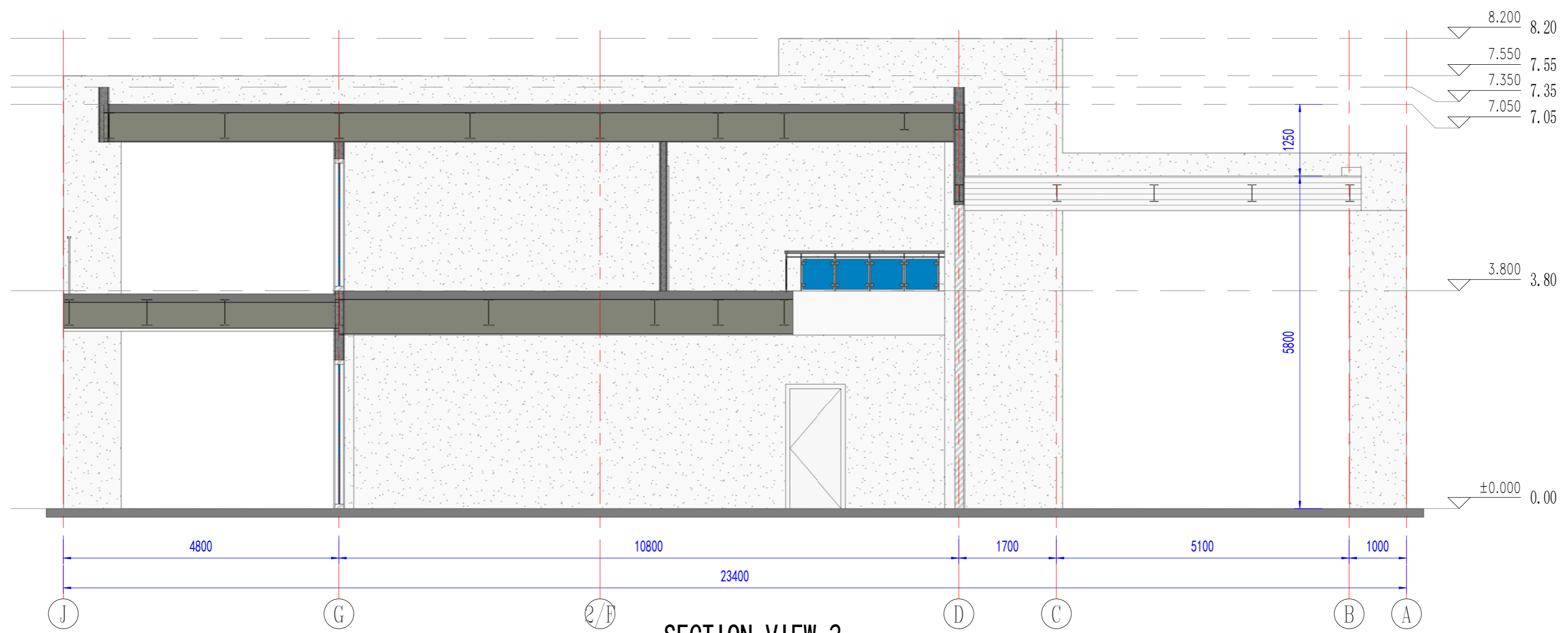

SECTION VIEW 2

Copyright 2016.
 本图档版权归浙江中天建筑设计有限公司所有，未经许可不得复制或传播。
 All rights reserved. This drawing is the property of ZHEJIANG PUTIAN INTEGRATED HOUSING CO., LTD. WRITTEN CONSENT MUST BE OBTAINED BEFORE ANY RE-USE OR REPRODUCTION OF THIS DRAWING.

图名	剖面图
图号	J0-6
比例	1:1
工程编号	PT180496
专业	JZ

浙江中天建筑设计有限公司
 Zhejiang Putian integrated housing Co., Ltd.
 Hangzhou Zhonggu Architecture Design (Institute) Co., Ltd.

工序	签名	日期
审定		
审核		
项目负责人		
校对人		
设计	sy	04/02/19
制图	sy	04/02/19

执业签章
 出图签章
 项目名称
 圣马丁岛私人别墅
 图名
 剖面图

未盖技术出图章 本图无效
 This drawing is valid only after being stamped and released by the BDD.

电力	暖通	动力
建筑	结构	给排水
会	签	

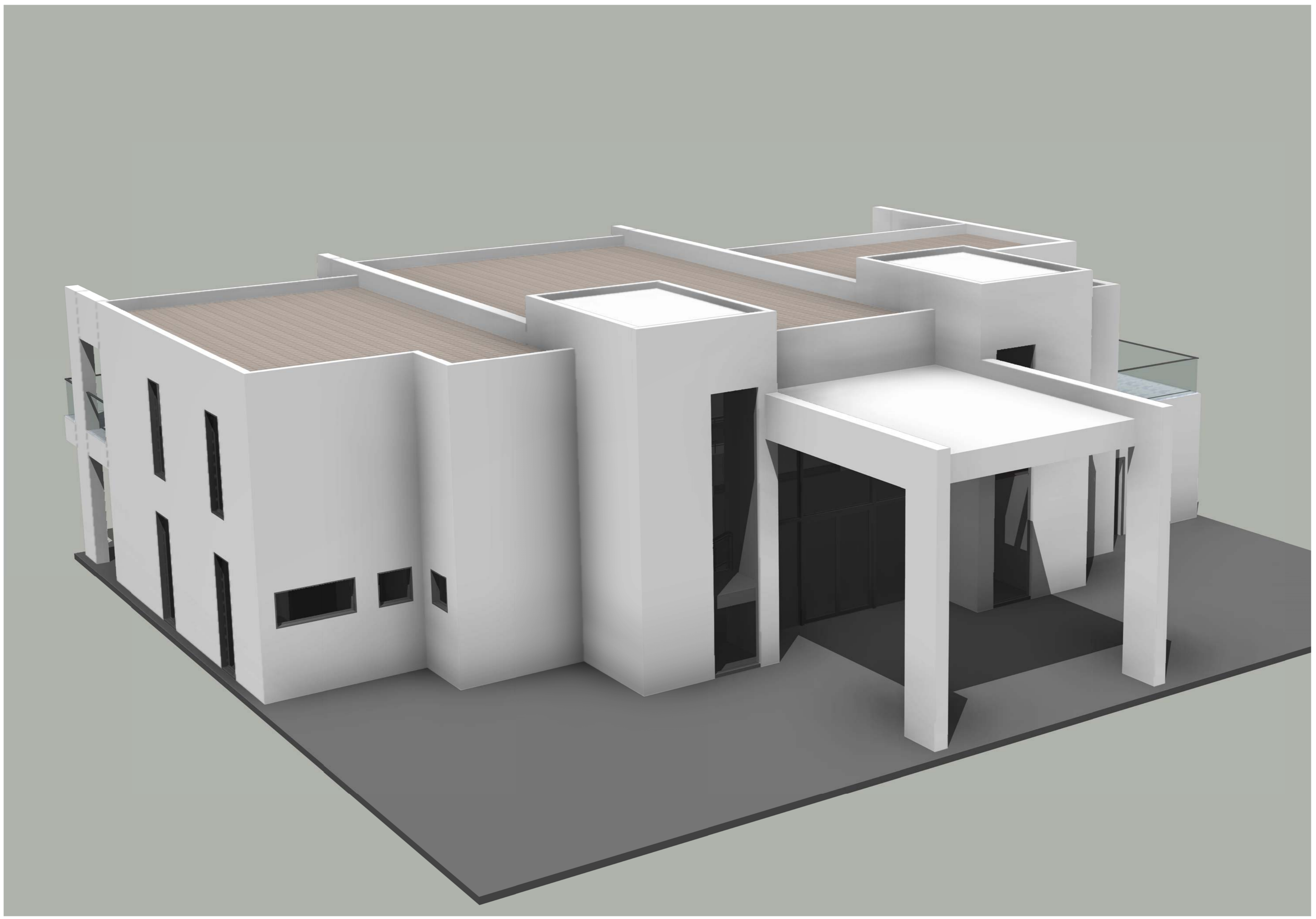

Copyright 2016.
 本图档为浙江中天建筑设计有限公司所有，其内容为本公司的专有技术和商业秘密。
 未经本公司书面许可，任何人不得复制或传播。
 ALL RIGHTS RESERVED BY ZHEJIANG PUTIAN INTEGRATED HOUSING CO., LTD. WITHOUT CONSENT MUST BE OBTAINED BEFORE ANY RE-PRODUCTION OF THE DRAWING.

图名	描述内容	日期	负责人
Fig.	Description	Date	Who used

Zhejiang Putian integrated housing Co., Ltd.
 Hangzhou Zhonggu Architecture Design (Institute) Co., Ltd.

证书等级	
证书编号	

合作设计单位
 Cooperative Designer

工序	签名	日期
Process	Signature	Date
审定		
Authorized By		
审核		
Verified By		
项目负责人		
Process		
校对人		
Checked By		
设计	sy	03/18/19
Designed By		
制图	sy	03/18/19
Drawn By		

执业签章
 Engineer Signature

出图签章
 Engineer Signature

项目名称
 Project Name
 圣马丁岛私人别墅

图名
 Title
 三维图

工程编号	PT180496	专业	JZ
Title		Discipline	
比例		图号	J0-7
Scale		Fig. No.	

未盖技术出图章 本图纸无效
 This drawing is valid only after being stamped and released by the B02.

电力	暖通	动力
建筑	结构	给排水
会	签	



Copyright 2016.

本图档版权归浙江中天建筑设计有限公司所有，图中工程内容均归其所有，未经许可，不得复制或传播。
 This drawing is the copyright of Zhejiang Putian Integrated Housing Co., Ltd. All rights reserved. Without the written consent of Zhejiang Putian Integrated Housing Co., Ltd., no part of this drawing may be reproduced or transmitted in any form or by any means, electronic or mechanical, including photocopying, recording, or by any information storage and retrieval system.

版本	修改内容	日期	负责人
版	Description	Date	Who used



Zhejiang Putian Integrated Housing Co., Ltd.
 Hangzhou Zhonggu Architecture Design (Institute) Co., Ltd.

证书等级	
证书编号	

合作设计单位
 Cooperative Designer

工序	签名	日期
Process	Signature	Date
审定		
Authorized By		
审核		
Verified By		
项目负责人		
Process		
校对人		
Checked By		
设计	sy	03/18/19
Designed By		
制图	sy	03/18/19
Drawn By		

执业签章
 Engineer Signature

出图签章
 Engineer Signature

项目名称
 Project Name
 圣马丁岛私人别墅

图名
 Title
 三维图

工程编号	PT180496	专业	JZ
Title		Title	
比例		图号	J0-8
Scale		Fig. No.	

未盖技术出图章 本图纸无效
 This drawing is valid only after being stamped and released by the BDD.

会	建	电
签	筑	力
图	结	配
章	构	通
	水	力



Copyright 2016.
 本图档版权归浙江中天建筑设计有限公司所有，在本工程中的任何资料均受法律保护。
 未经本公司书面许可，不得复制或传播。
 ALL RIGHTS OF THE COPYRIGHT IN THIS DRAWING OBTAINED BY ZHEJIANG
 PUTIAN INTEGRATED HOUSING CO., LTD. WRITTEN CONSENT MUST BE OBTAINED BEFORE
 ANY RE-USE OR REPRODUCTION OF THE DRAWING.

图名	描述内容	日期	负责人
Fig.	Description	Date	Who used

Zhejiang Putian integrated housing Co., Ltd.
 Hangzhou Zhonggu Architecture Design (Institute) Co., Ltd.

证书等级	
证书编号	

合作设计单位
 Cooperative Designer

工 序	签 名	日 期
Process	Signature	Date
审 定		
Authorised By		
审 核		
Verified By		
项目负责人		
Process		
校 对 人		
Checked By		
设 计	sy	03/18/19
Designed By		
制 图	sy	03/18/19
Drawn By		

执业签章
 Engineer Signature

出图签章
 Engineer Signature

项目名称
 Project Name
 圣马丁岛私人别墅

图 名
 Title
 三维图

工程编号	PT180496	专 业	JZ
Title		Title	
比 例		图 号	J0-9
Scale		Dwg. No.	

未 盖 技 术 出 图 章 本 图 纸 无 效
 This drawing is valid only after being stamped and released by the BDD.

会	建	电
签	筑	力
章	结	配
	构	通
		动
		力

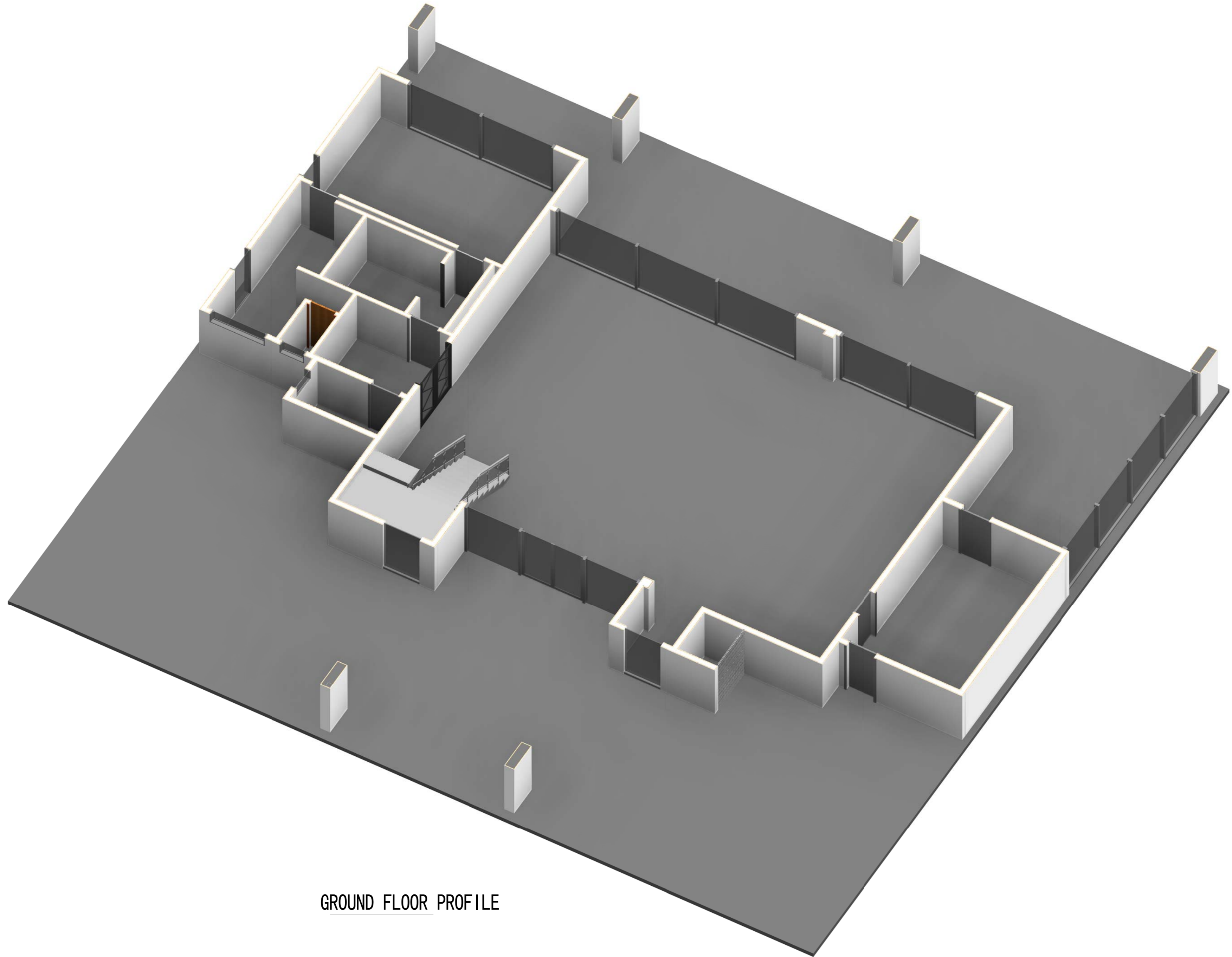

GROUND FLOOR PROFILE

Copyright 2016.

本图档版权归浙江普利安集成房屋有限公司所有，未经许可不得复制或传播。
 All rights reserved by Zhejiang Putian Integrated Housing Co., Ltd. Without consent must be obtained before
 any reproduction or distribution of this drawing.

版本	修改内容	日期	负责人
Rev.	Description	Date	Who used



Zhejiang Putian Integrated Housing Co., Ltd.
 Hangzhou Zhonggu Architecture Design (Institute) Co., Ltd.

证书等级	
证书编号	

合作设计单位
 Cooperative Designer

工序	签名	日期
Process	Signature	Date
审定		
Authorized By		
审核		
Verified By		
项目负责人		
Process		
校对人		
Checked By		
设计	sy	03/18/19
Designed By		
制图	sy	03/18/19
Drawn By		

执业签章
 Engineer Signature

出图签章
 Engineer Signature

项目名称
 Project Name
 圣马丁岛私人别墅

图名
 Title
 一层横截面

工程编号	PT180496	专业	JZ
Title		Title	
比例		图号	J0-10
Scale		Fig. No.	

未盖技术出图章 本图纸无效
 This drawing is valid only after being stamped and released by the BDD.

电力	暖通	动力
建筑	结构	给排水
会	签	

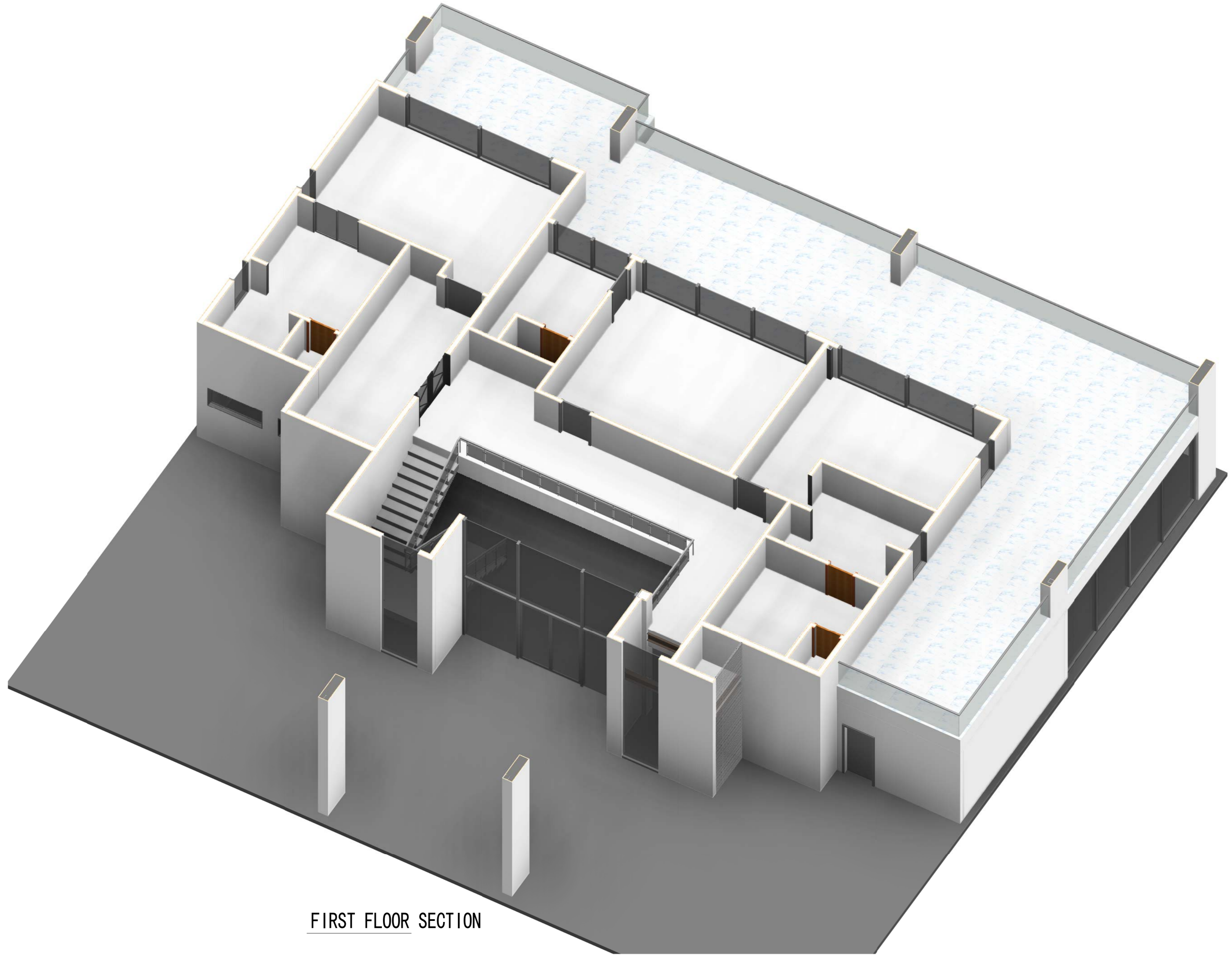

FIRST FLOOR SECTION

Copyright 2016.
 本图档版权归浙江中天建筑设计有限公司所有，未经许可不得复制或传播。
 ALL RIGHTS RESERVED. THE COPYRIGHT IN THIS DRAWING IS OWNED BY ZHEJIANG
 PUTIAN INTEGRATED HOUSING CO., LTD. WRITTEN CONSENT MUST BE OBTAINED BEFORE
 ANY REUSE OR REPRODUCTION OF THIS DRAWING.

版本	修改内容	日期	负责人
Rev.	Description	Date	Who used

Zhejiang Putian integrated housing Co., Ltd.
 Hangzhou Zhonggu Architecture Design (Institute) Co., Ltd.

证书等级	
证书编号	

合作设计单位
 Cooperative Designer

工序	签名	日期
Process	Signature	Date
审定		
Authorised By		
审核		
Verified By		
项目负责人		
Process		
校对人		
Checked By		
设计	sy	04/02/19
Designed By		
制图	sy	04/02/19
Drawn By		

执业签章
 Engineer Signature

出图签章
 Engineer Signature

项目名称
 Project Name
 圣马丁岛私人别墅

图名
 Title
 二层横截面

工程编号	PT180496	专业	JZ
Title		Discipline	
比例		图号	J0-11
Scale		Draw. No.	

未盖技术出图章本图纸无效
 This drawing is valid only after being stamped and released by the BIM.

电力	暖通	动力
建筑	结构	给排水
会	签	

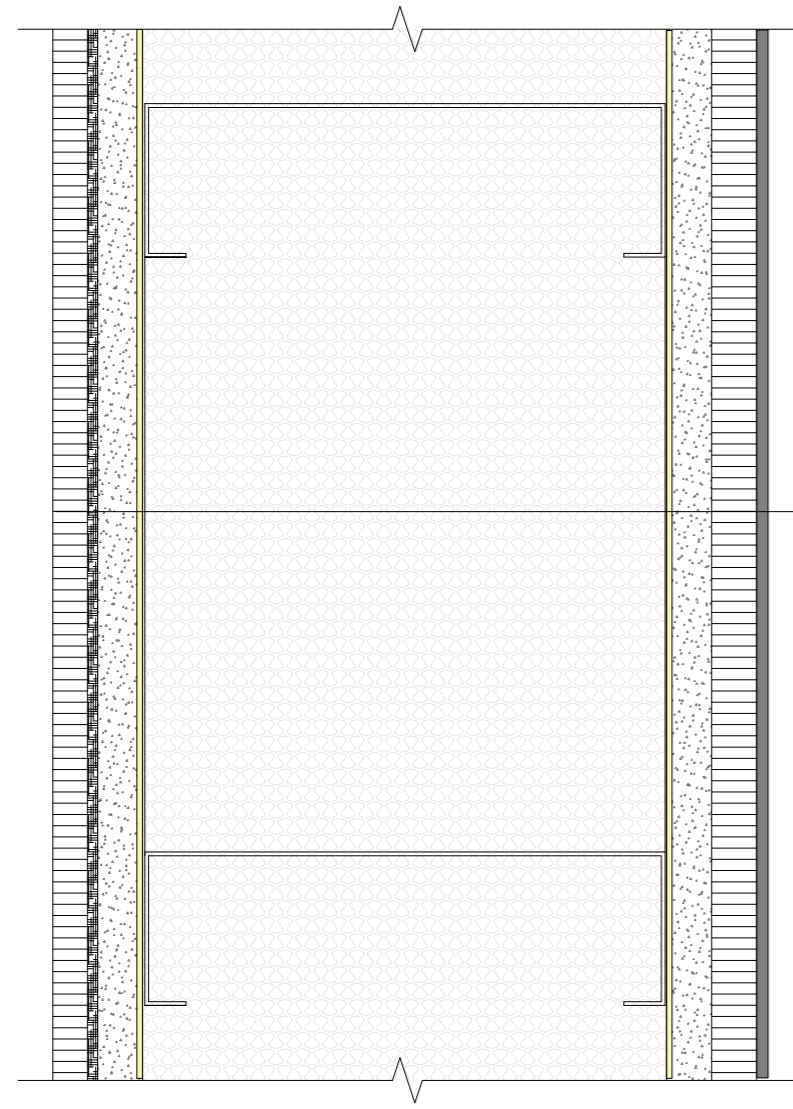

- FIBER CEMENT CLADDING (PATTERN TO BE DECIDED)
- OUTSIDE WALL WATER-PROOF PAINTING
- OUTSIDE WALL ANTI-CRACK FIBER
- 12mm FIBER CEMENT BOARD (FILL THE GAP BEFORE PAINTING)
- HOUSEWRAP
- C140 LGS FRAME (FILLED WITH 150mm GLASS WOOL)
- HOUSEWRAP
- 12mm FIBER CEMENT BOARD
- 12mm ANTI-MOISTURE GYPSUM BOARD

C140 LGS FRAME OUTSIDE WALL

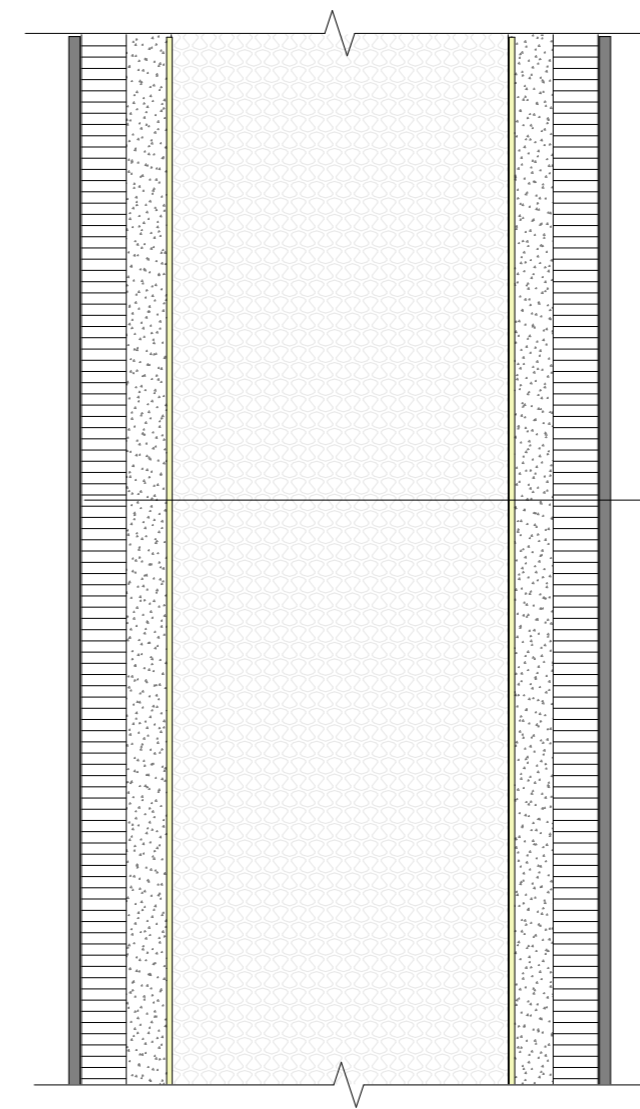

- INAIDE WALL PAINTING (BY CLIENT)
- 12mm ANTI-MOISTURE GYPSUM BOARD
- 12mm FIBER CEMENT BOARD
- HOUSEWRAP
- C89LGS FRAME (FILLED WITH 100mm GLASS WOOL)
- HOUSEWRAP
- 12mm FIBER CEMENT BOARD
- 12mm ANTI-MOISTURE GYPSUM BOARD
- INAIDE WALL PAINTING (BY CLIENT)

C89 LGS FRAME INSIDE WALL (COMMON)

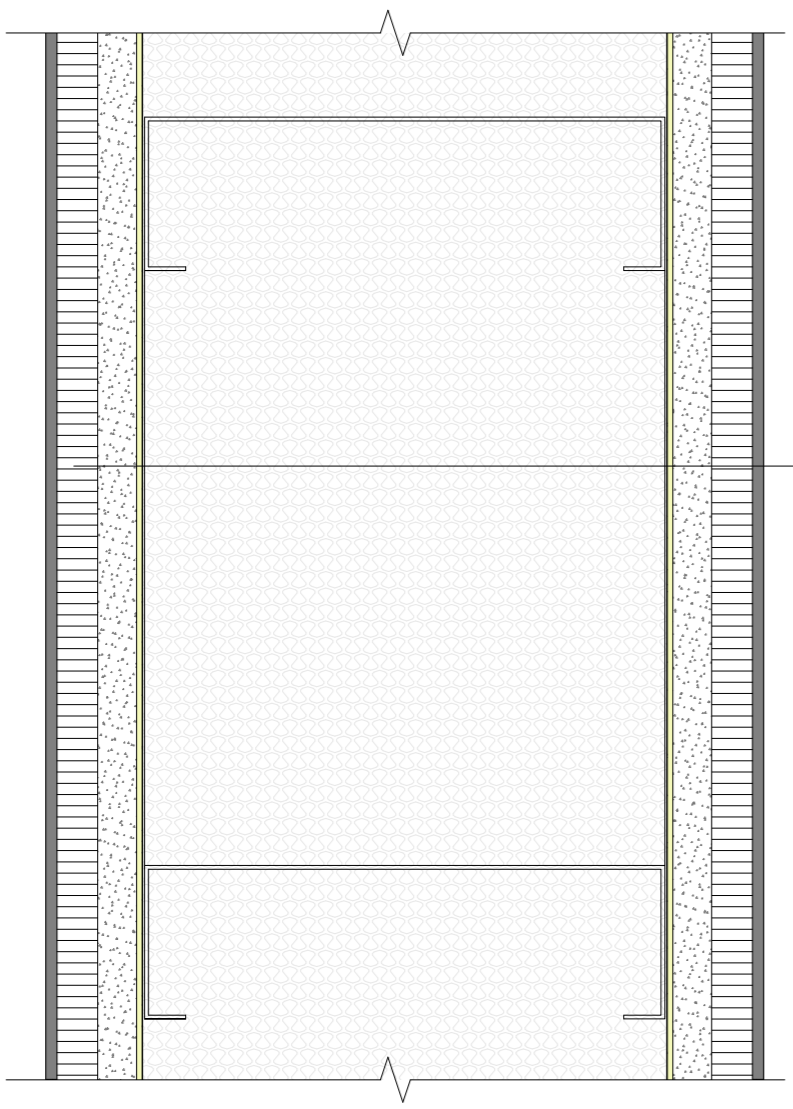

- INAIDE WALL PAINTING (BY CLIENT)
- 12mm ANTI-MOISTURE GYPSUM BOARD
- 12mm FIBER CEMENT BOARD
- HOUSEWRAP
- C140 LGS FRAME (FILLED WITH 150mm GLASS WOOL)
- HOUSEWRAP
- 12mm FIBER CEMENT BOARD
- 12mm ANTI-MOISTURE GYPSUM BOARD
- INAIDE WALL PAINTING (BY CLIENT)

C140 LGS FRAME INSIDE WALL (PARTITION WALL)

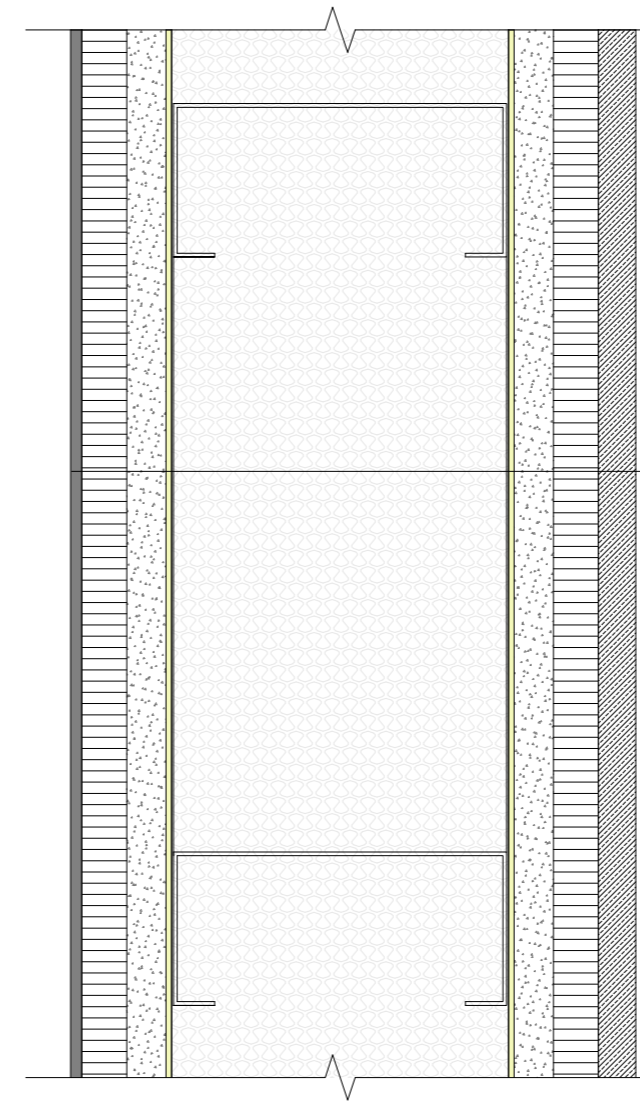

- INAIDE WALL PAINTING (BY CLIENT)
- 12mm ANTI-MOISTURE GYPSUM BOARD
- 12mm FIBER CEMENT BOARD
- HOUSEWRAP
- C89LGS FRAME (FILLED WITH 100mm GLASS WOOL)
- HOUSEWRAP
- 12mm FIBER CEMENT BOARD
- CERAMIC WALL TILES

C89 LGS FRAME INSIDE WALL (TOILET WALL)

Copyright 2016.
 本图档版权归浙江中天建筑设计有限公司所有，未经许可不得复制或传播。
 ALL RIGHTS RESERVED. THE COPYRIGHT IN THIS DRAWING IS RESERVED BY ZHEJIANG
 PUTIAN INTEGRATED HOUSING CO., LTD. WRITTEN CONSENT MUST BE OBTAINED BEFORE
 ANY REUSE OR REPRODUCTION OF THIS DRAWING.

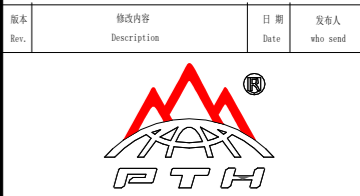

Zhejiang Putian integrated housing Co., Ltd.
 Hangzhou Zhonggu Architecture Design (Institute) Co., Ltd.

证书等级
 证书编号

合作设计单位
 Cooperative Designer

工序 Process	签名 Signature	日期 Date
审定 Authorized By		
审核 Verified By		
项目负责人 Process		
校对人 Checked By		
设计 Designed By	sy	03/18/19
制图 Drawn By	sy	03/18/19

执业签章
 Engineer Signature

出图签章
 Engineer Signature

项目名称
 Project Name
 圣马丁岛私人别墅

图名
 Title
 墙面构造节点

工程编号
 Title
 PT180496 专业 JZ

比例
 Scale
 1:1 图号 J1-01

未盖技术出图章 本图纸无效
 This drawing is valid only after being stamped and released by the BDD.

电力	暖通	动力
建筑	结构	给排水
会	签	

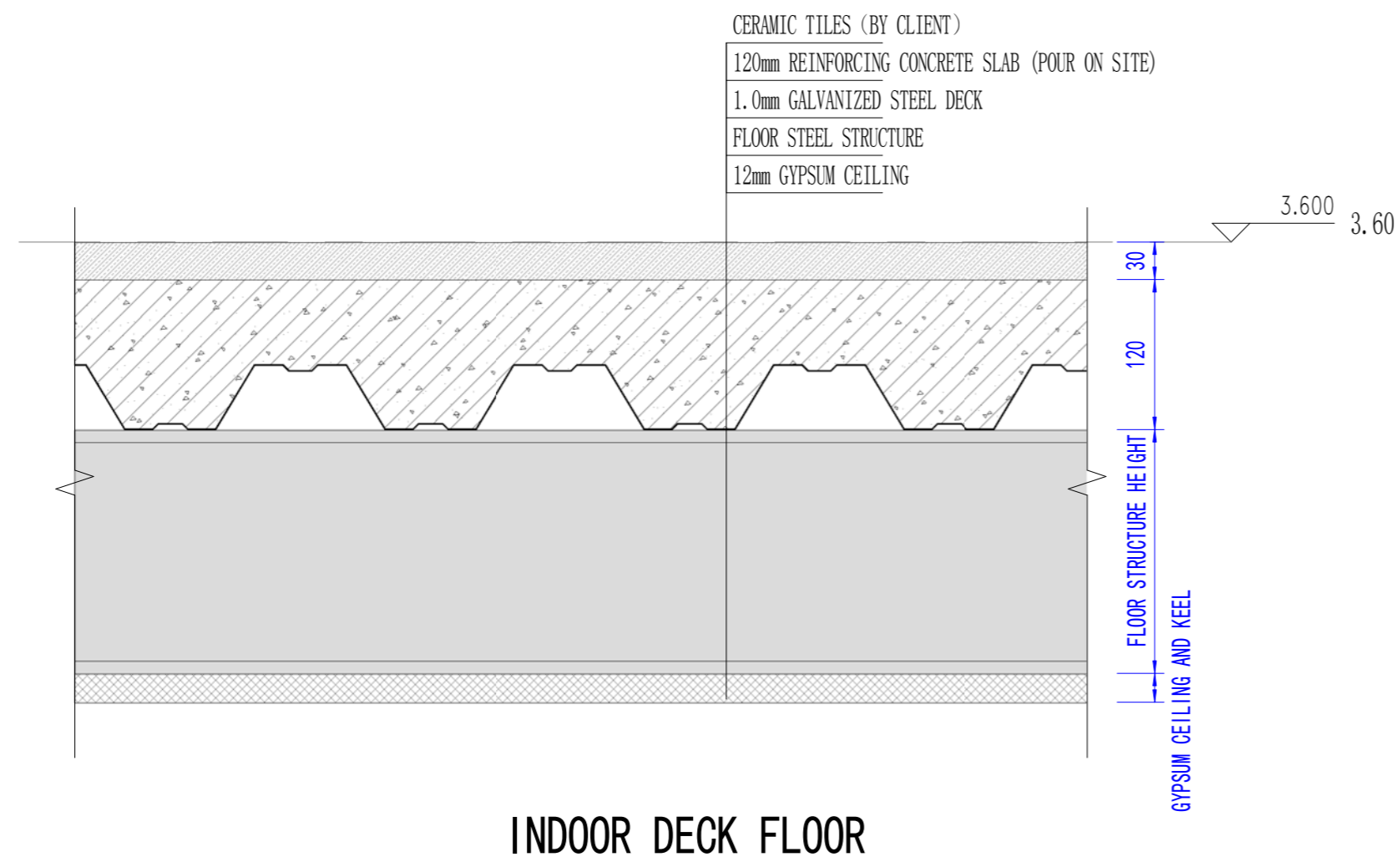

INDOOR DECK FLOOR

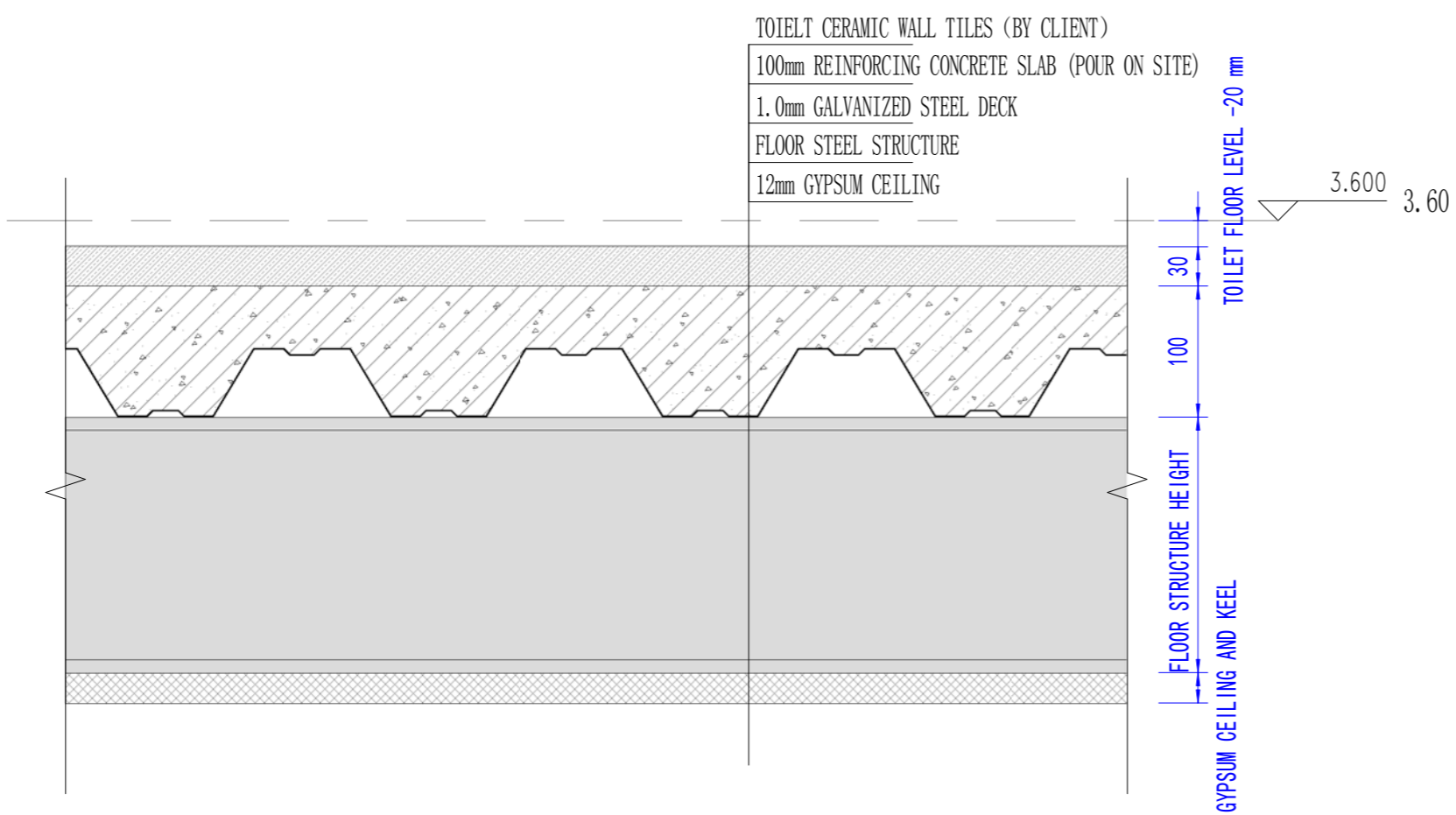

TOILET DECK FLOOR

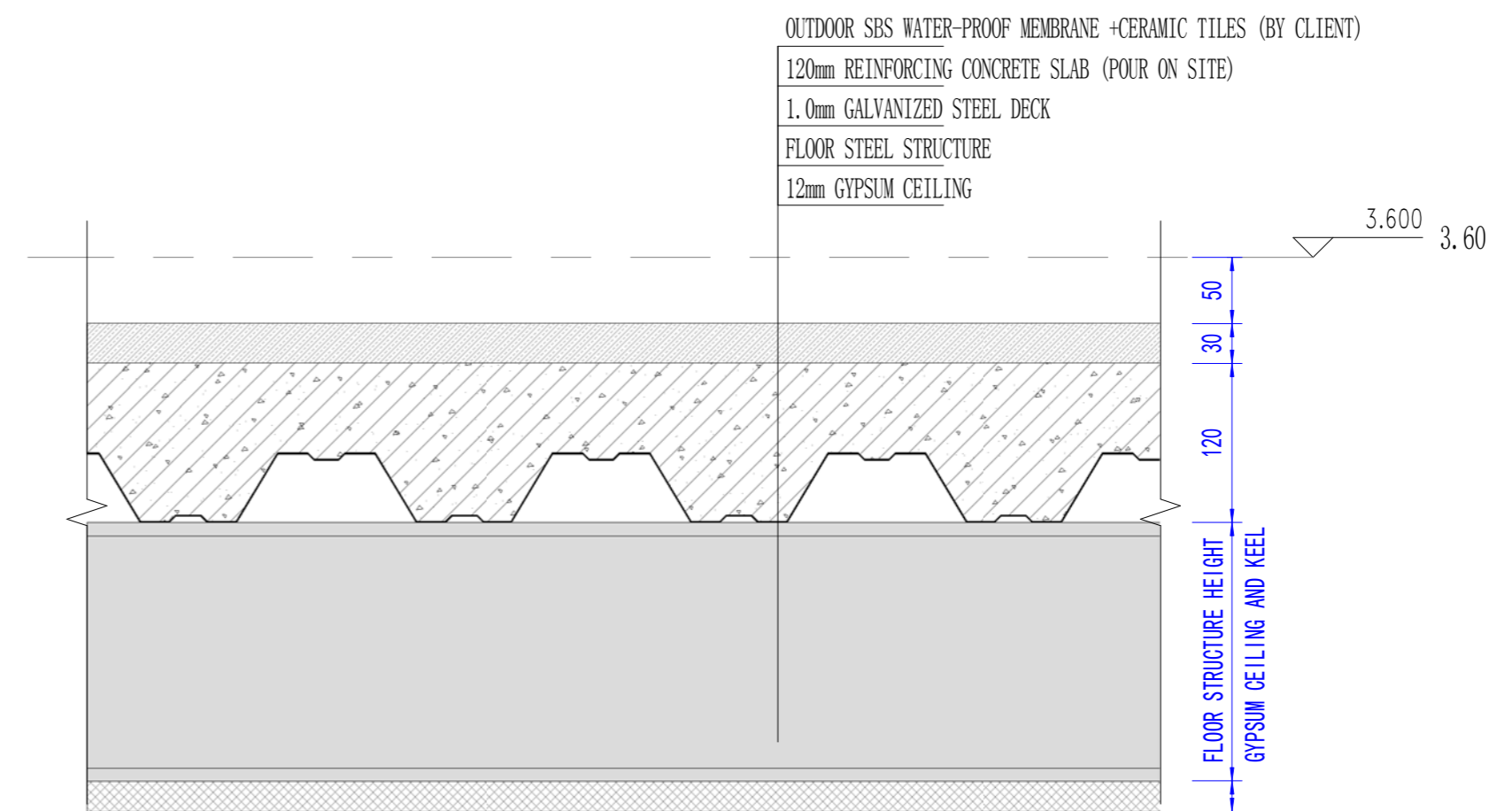

BALCONY DECK FLOOR

Copyright 2016.
This drawing is the property of Zhejiang Putian Integrated Housing Co., Ltd. and Hangzhou Zhonggu Architecture Design (Institute) Co., Ltd. All rights reserved. No part of this drawing may be reproduced, stored in a retrieval system, or transmitted in any form or by any means, electronic, mechanical, photocopying, recording, or by any information storage and retrieval system, without the prior written permission of the copyright owner.

图名	图号	日期	负责人
Zhejiang Putian integrated housing Co., Ltd.			
Hangzhou Zhonggu Architecture Design (Institute) Co., Ltd.			
证书等级			
证书编号			
合作设计单位	Cooperative Designer		

工序	签名	日期
Process	Signature	Date
审定		
Authorized By		
审核		
Verified By		
项目负责人		
Process		
校对人		
Checked By		
设计	sy	03/18/19
Designed By		
制图	sy	03/18/19
Drawn By		

执业签章
Engineer Signature

出图签章
Engineer Signature

项目名称	圣马丁岛私人别墅		
Project Name			
图名	楼层构造节点		
Title			
工程编号	PT180496	专业	JZ
Drawn No.		Discipline	
比例		图号	J1-02
Scale		Draw. No.	
未盖技术出图章 本图纸无效			
This drawing is valid only after being stamped and released by the BIM.			

电力	暖通	动力
建筑	结构	给排水
会	签	

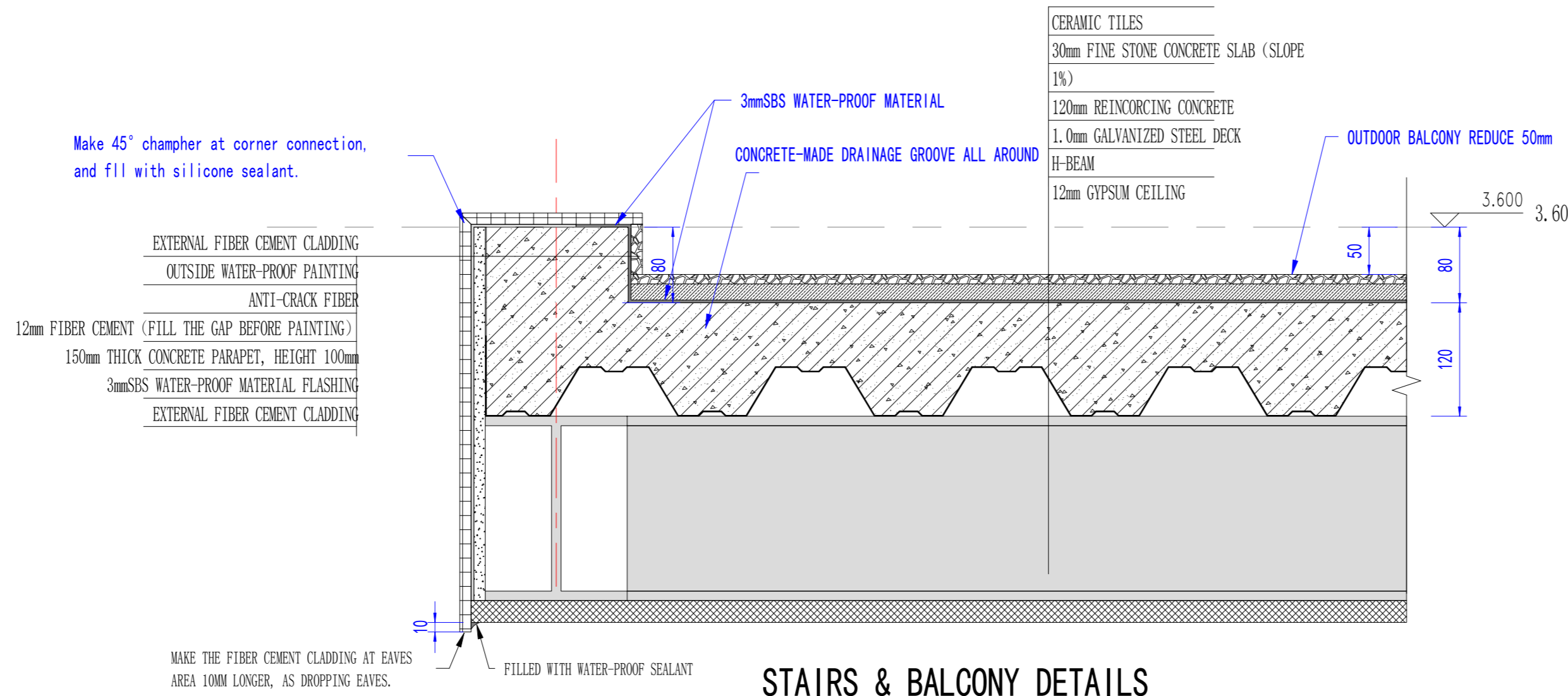
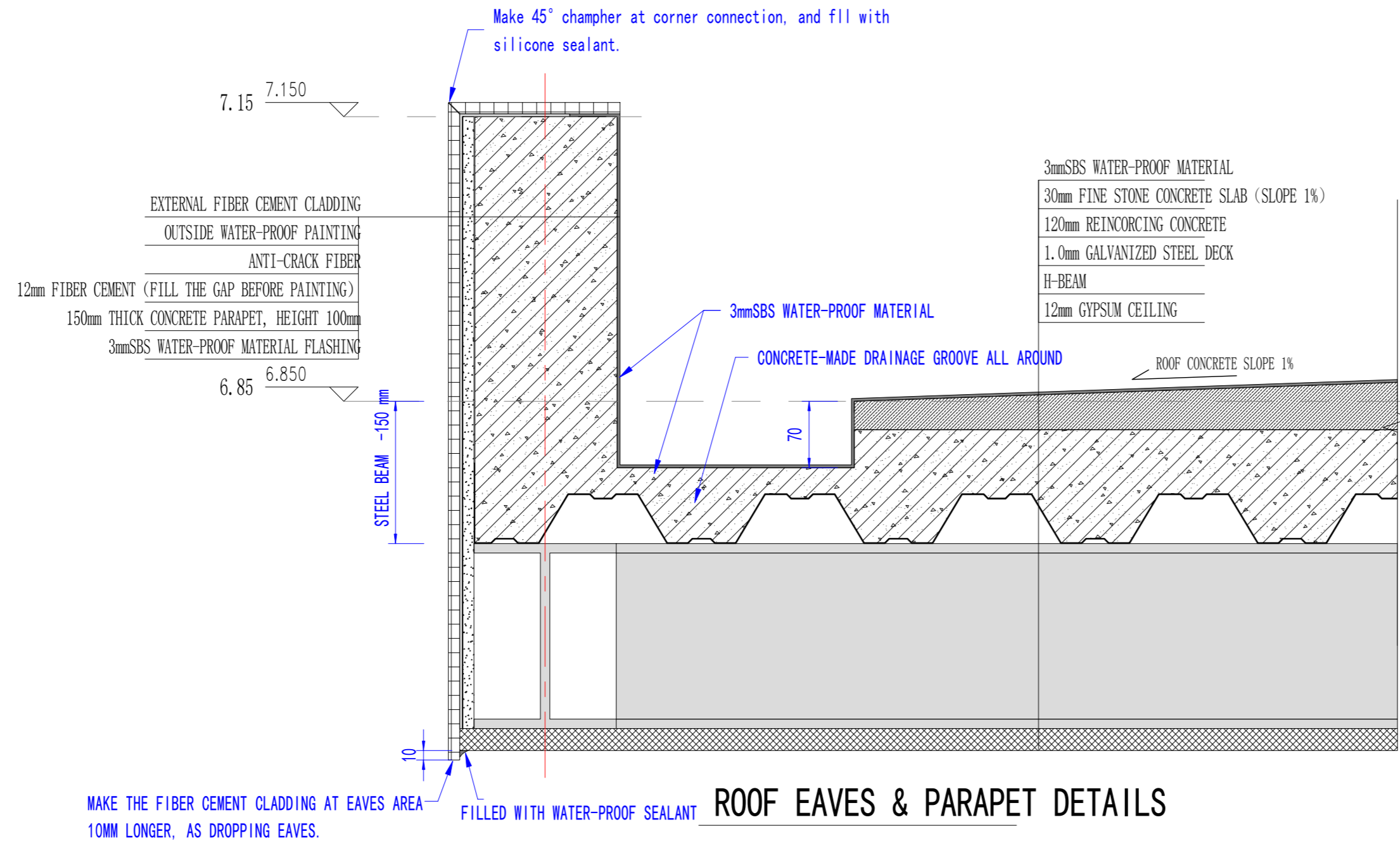

Copyright 2016.
This drawing is the property of Zhejiang Putian Integrated Housing Co., Ltd. All rights reserved. No part of this drawing may be reproduced or transmitted in any form or by any means, electronic or mechanical, including photocopying, recording, or by any information storage and retrieval system, without the prior written permission of Zhejiang Putian Integrated Housing Co., Ltd.

图名	图号	日期	设计人
描述			

Zhejiang Putian Integrated Housing Co., Ltd.
Hangzhou Zhonggu Architecture Design (Institute) Co., Ltd.

证书等级	
证书编号	

合作设计单位
Cooperative Designer

工序	签名	日期
Process	Signature	Date
审定		
Authorized By		
审核		
Verified By		
项目负责人		
Process		
校对人		
Checked By		
设计	sy	03/18/19
Designed By		
制图	sy	03/18/19
Drawn By		

执业签章
Engineer Signature

出图签章
Engineer Signature

项目名称
Project Name
圣马丁岛私人别墅

图名
Title
女儿墙/阳台端部节点

工程编号	PT180496	专业	JZ
Title		Discipline	
比例		图号	J1-03
Scale		Fig. No.	

未盖技术出图章 本图纸无效
This drawing is valid only after being stamped and released by the BDD.

电力	暖通	动力
建筑	结构	给排水
会	签	

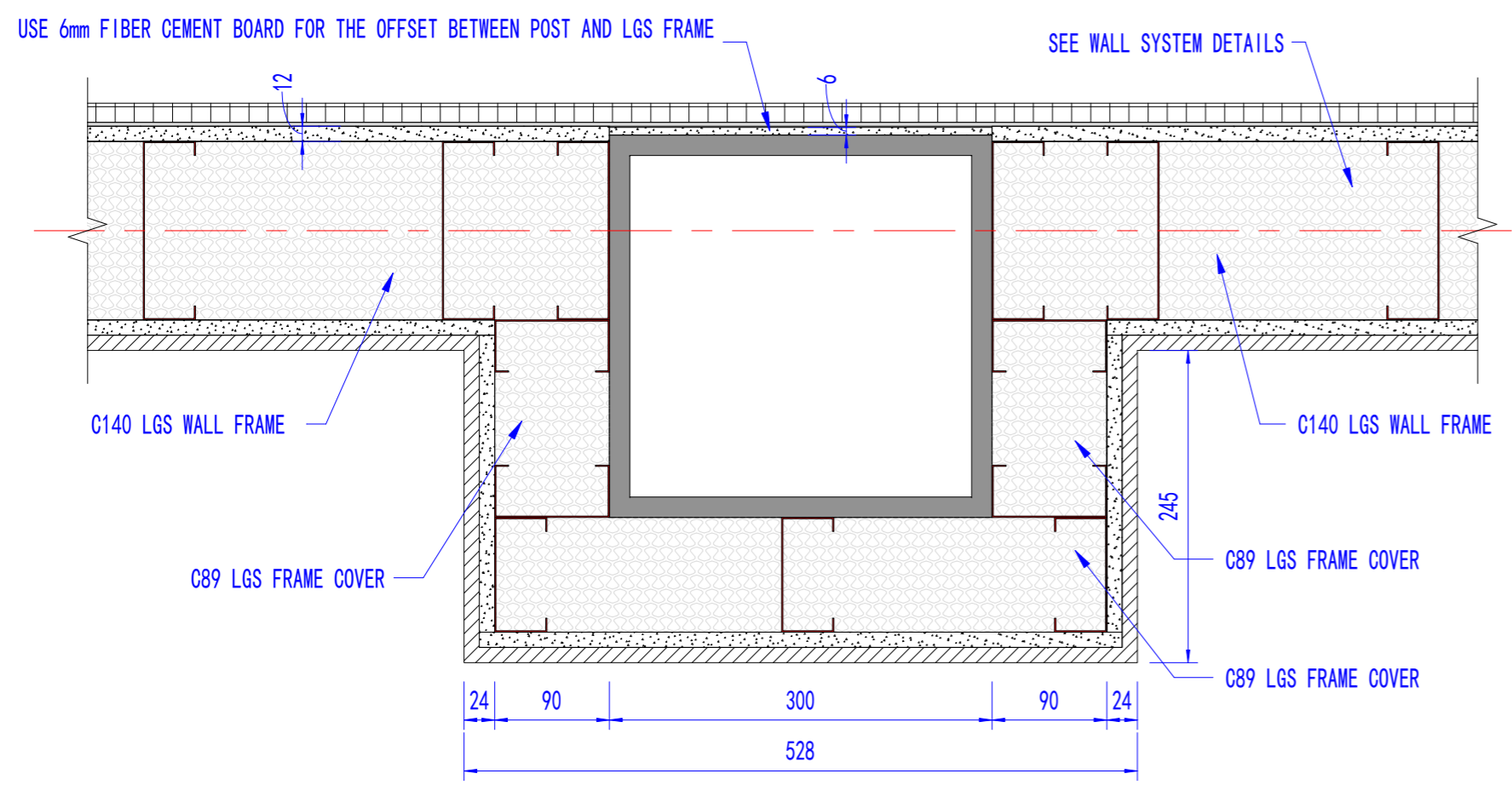

300x300MM POST & LGS COVER

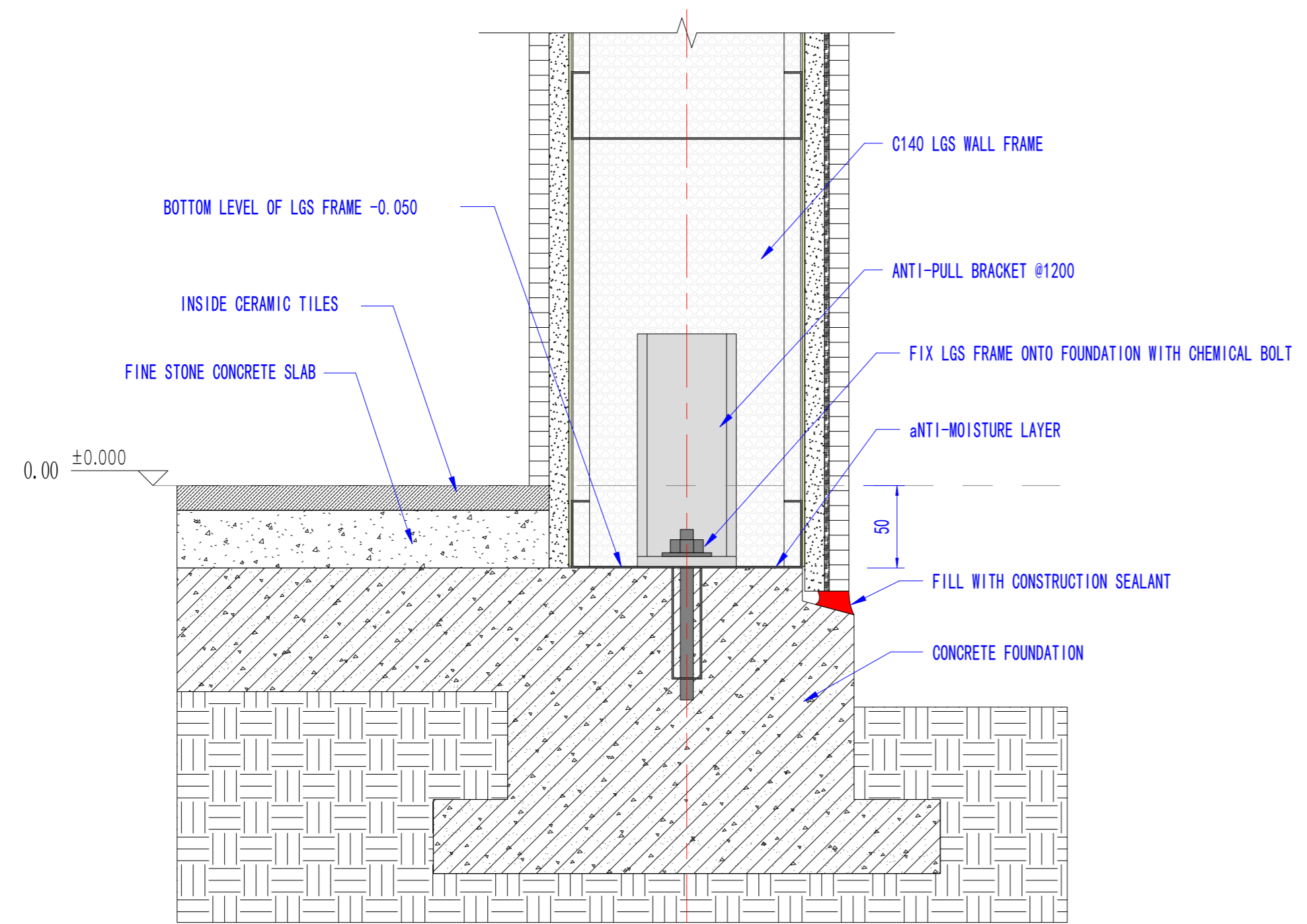

LGS FRAME & FOUNDATION JOINT

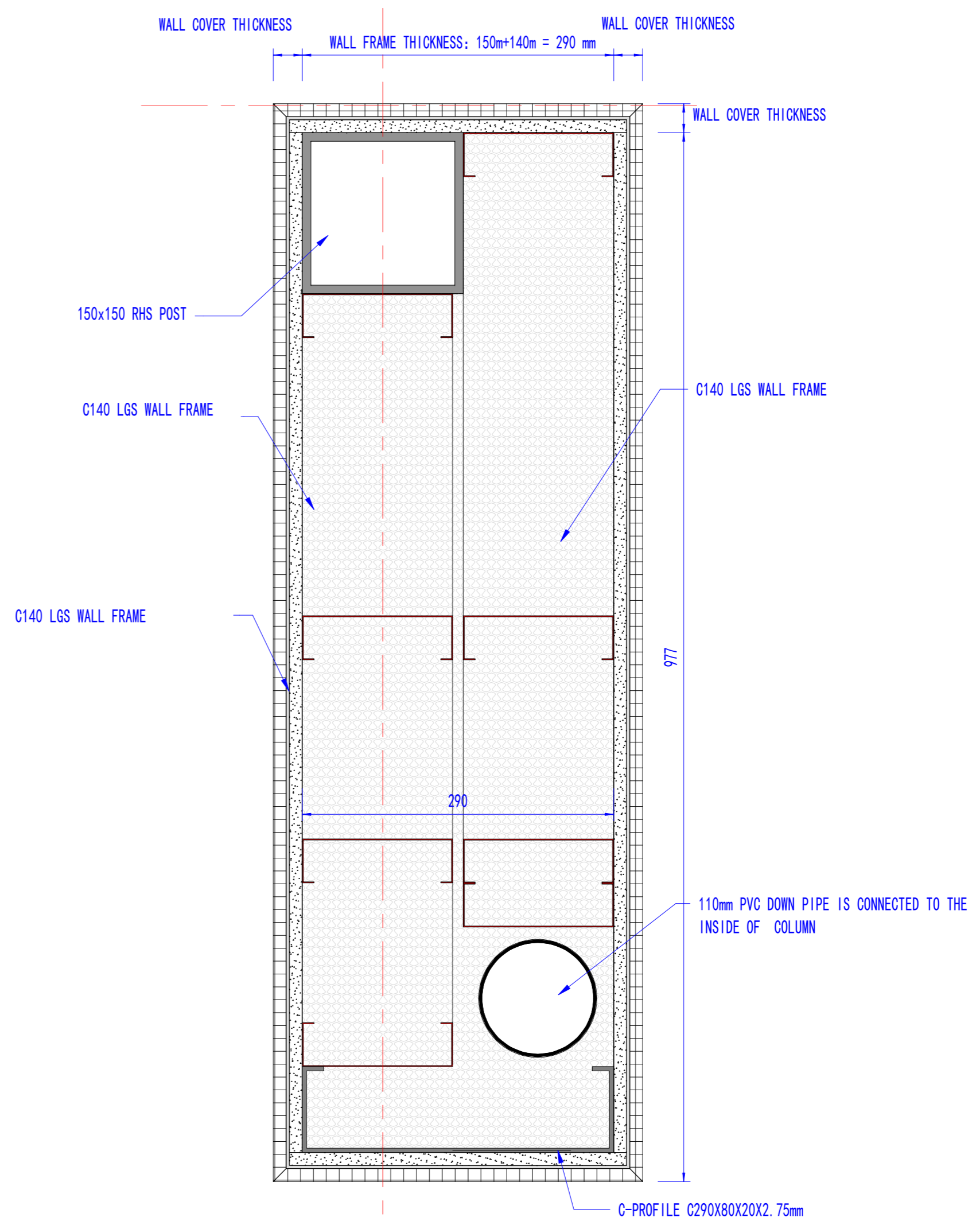

OUTSIDE WALL COLUMN FOOT COVERED WITH LGS FRAME

Copyright 2016.

浙江普天集成房屋有限公司 版权所有。本工程中所有的材料均须符合国家及地方标准。如有侵犯本作品著作权的情况，本公司保留追究法律责任的权利。 ALL RIGHTS RESERVED BY ZHEJIANG PUTIAN INTEGRATED HOUSING CO., LTD. WITHOUT CONSENT MUST BE OBTAINED BEFORE ANY RE-USE OR REPRODUCTION OF THIS DRAWING.

图名	描述	日期	负责人
Rev.	Description	Date	Who used

Zhejiang Putian integrated housing Co., Ltd.
Hangzhou Zhonggu Architecture Design (Institute) Co., Ltd.

证书等级	
证书编号	
合作设计单位	Cooperative Designer

工序	签名	日期
Process	Signature	Date
审定		
Authorised By		
审核		
Verified By		
项目负责人		
Process		
校对人		
Checked By		
设计	sy	03/18/19
Designed By		
制图	sy	03/18/19
Drawn By		
执业签章	Engineer Signature	
出图签章	Engineer Signature	
项目名称	Project Name	
	圣马丁岛私人别墅	
图名	Title	
	轻钢连接节点	
工程编号	PT180496	专业 JZ
Title		Discipline
比例		图号 J1-04
Scale		Fig. No.
未盖技术出图章 本图纸无效		
This drawing is valid only after being stamped and released by the BIM.		

电力	暖通	动力
建筑	结构	给排水
会	签	

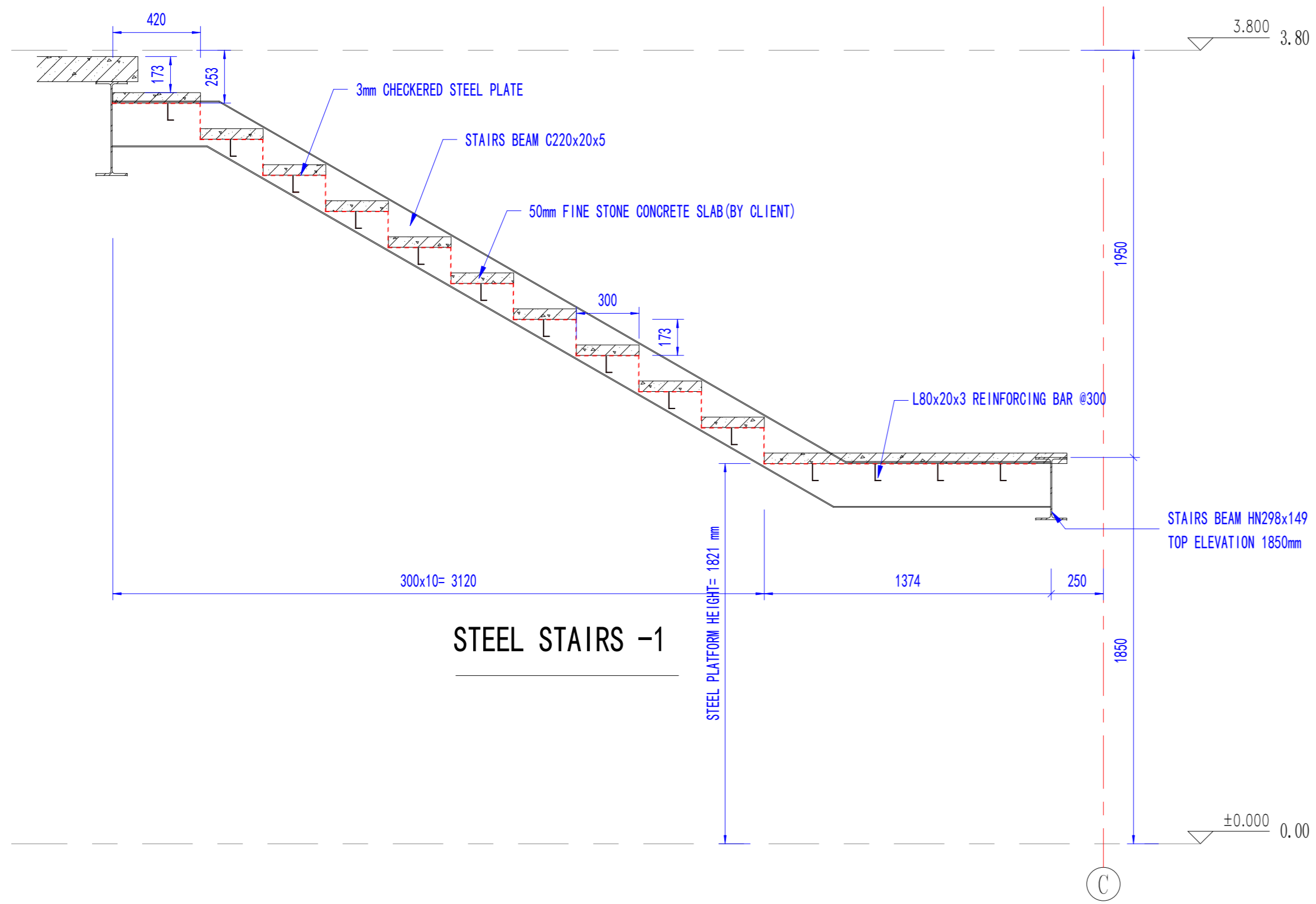

STEEL STAIRS -1

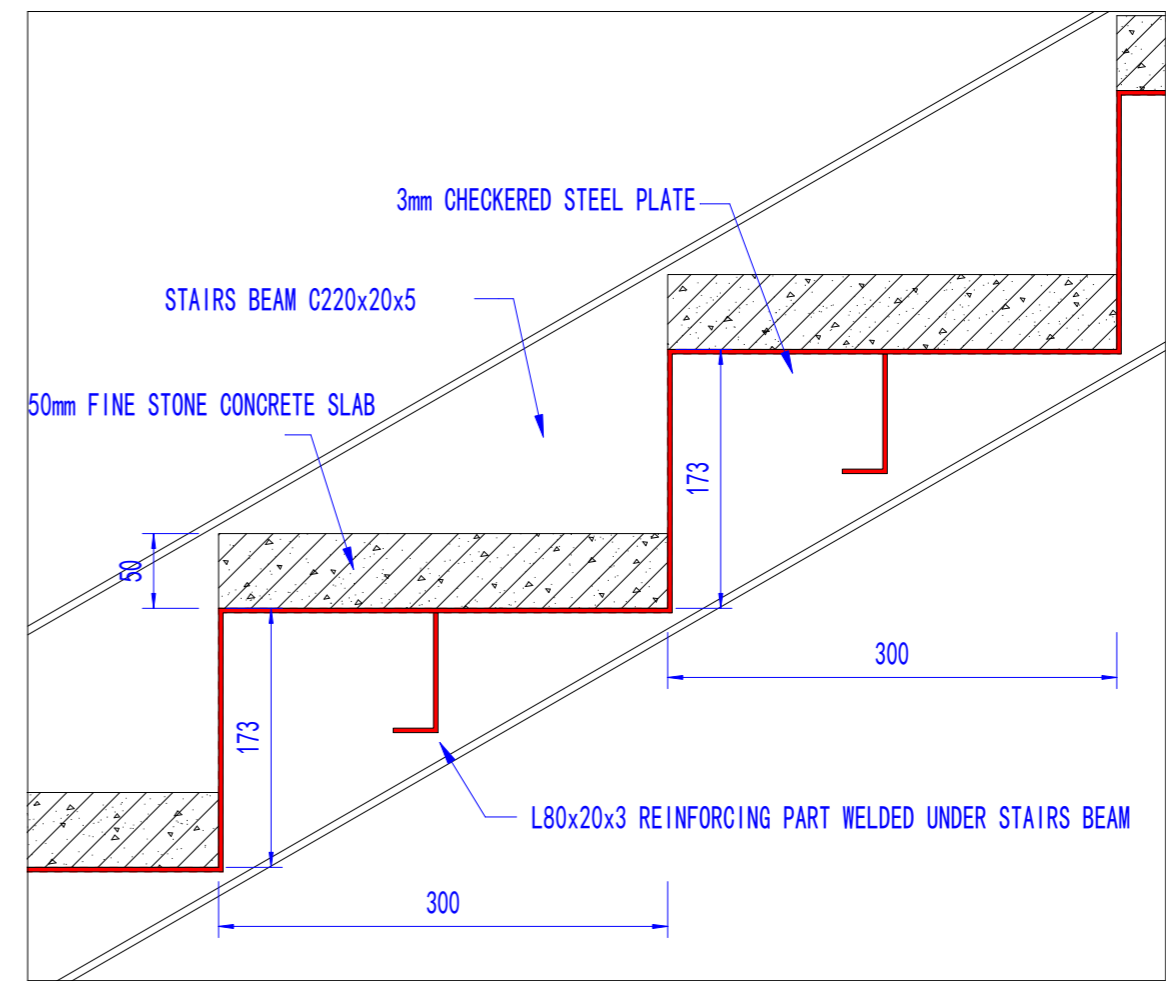

STAIRS DETAIL

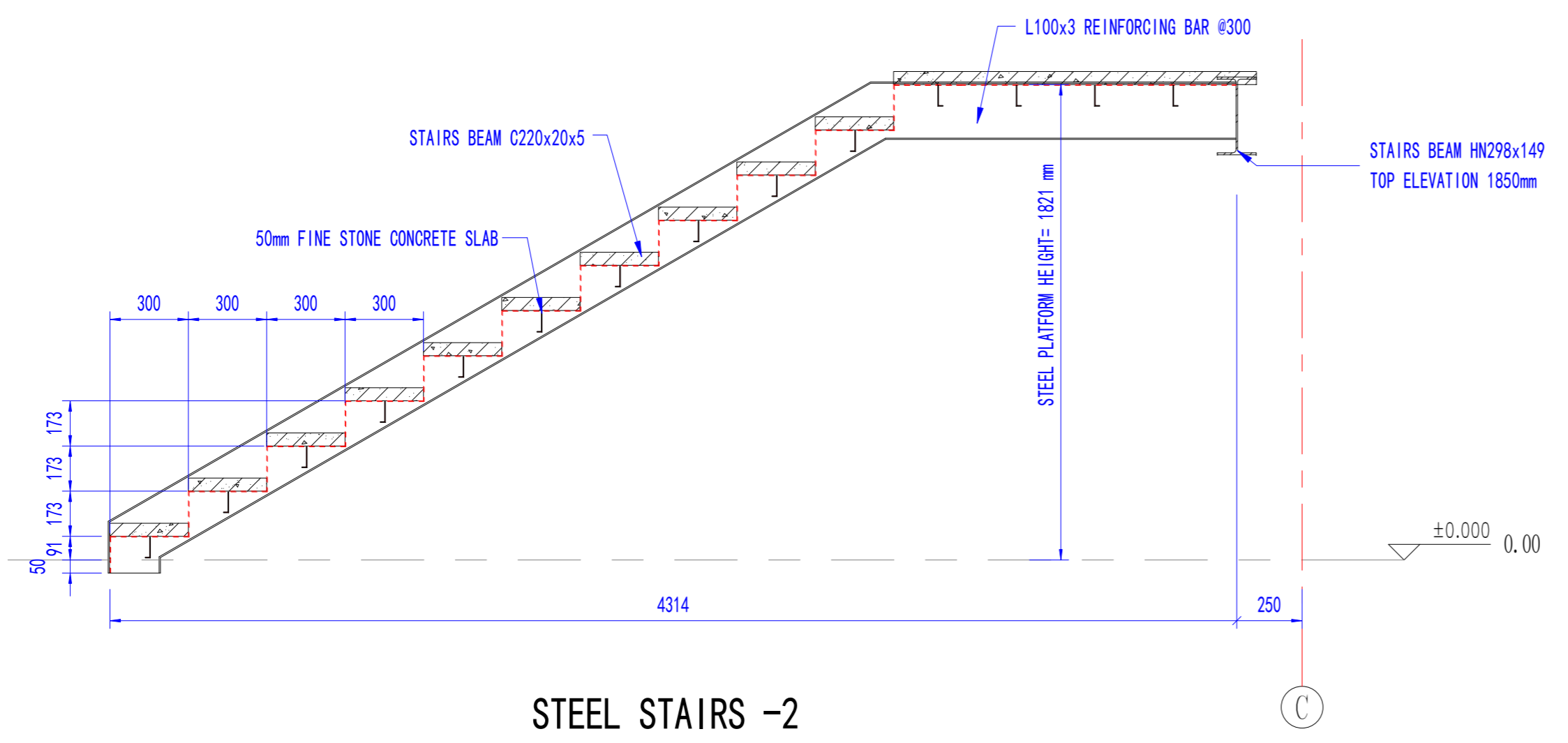

STEEL STAIRS -2

Copyright 2016.
 本图版权归浙江中天建筑设计有限公司所有，未经许可不得复制或传播。
 ALL RIGHTS RESERVED BY THE COPYRIGHT IN THIS DRAWING. UNLESS OTHERWISE STATED BY THE DRAWING.
 PUTIAN INTEGRATED HOUSING CO., LTD. WRITTEN CONSENT MUST BE OBTAINED BEFORE ANY REUSE OR REPRODUCTION OF THIS DRAWING.

姓名	描述	日期	使用
姓名	Description	Date	Use

Zhejiang Putian integrated housing Co., Ltd.
 Hangzhou Zhonggu Architecture Design (Institute) Co., Ltd.

证书等级
 证书编号

合作设计单位
 Cooperative Designer

工序	签名	日期
Process	Signature	Date
审定		
Authorised By		
审核		
Verified By		
项目负责人		
Process		
校对人		
Checked By		
设计	sy	04/02/19
Designed By		
制图	sy	04/02/19
Drawn By		
执业签章	Engineer Signature	
出图签章	Engineer Signature	
项目名称	Project Name	
	圣马丁岛私人别墅	
图名	Title	
	楼梯详图	
工程编号	PT180496	专业 JZ
Title		Discipline
比例		图号 J1-05
Scale		Fig. No.
未盖技术出图章 本图纸无效		
This drawing is valid only after being stamped and released by the BIM.		

电力	暖通	动力
建筑	结构	给排水
会	签	

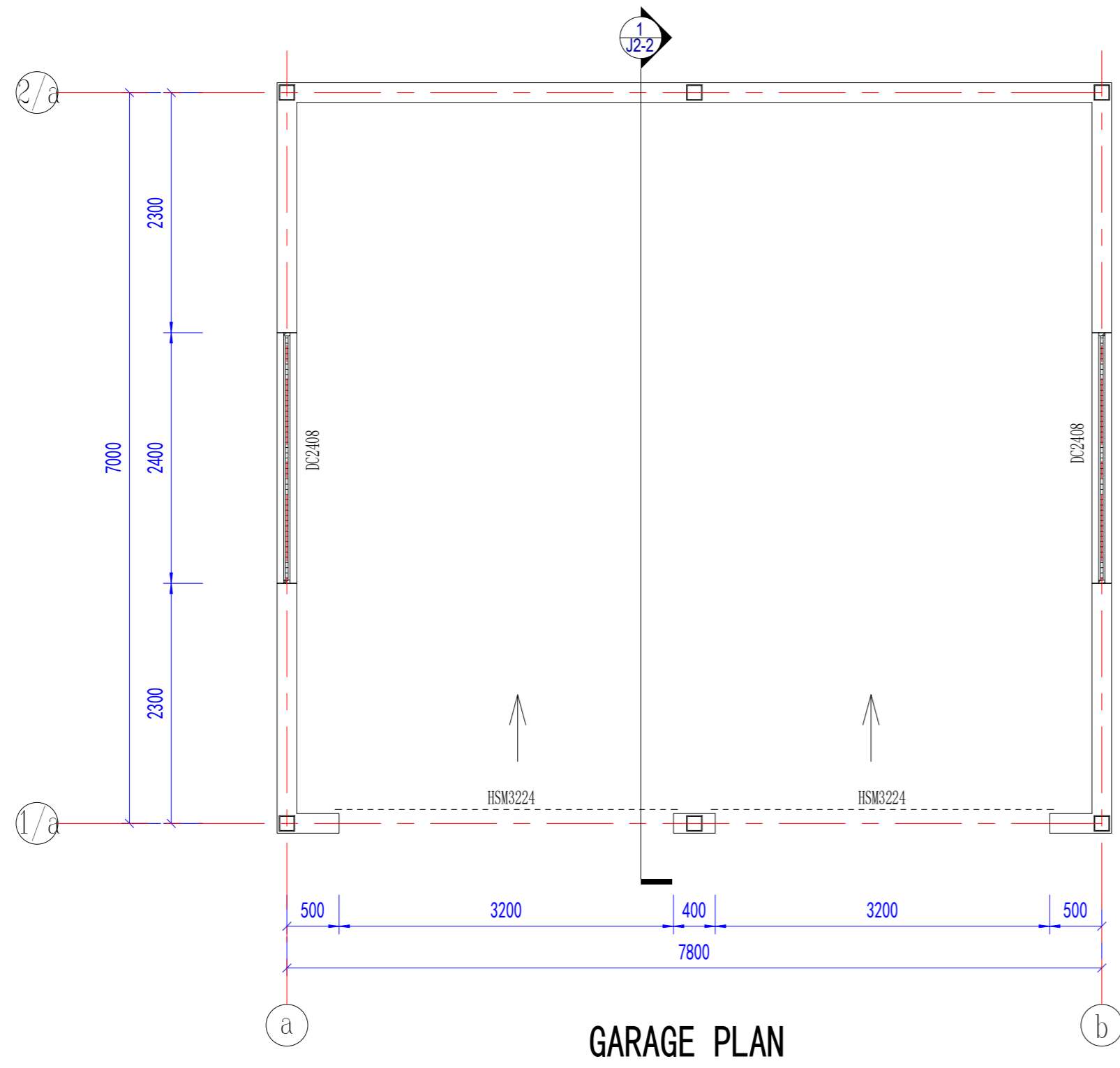

GARAGE PLAN

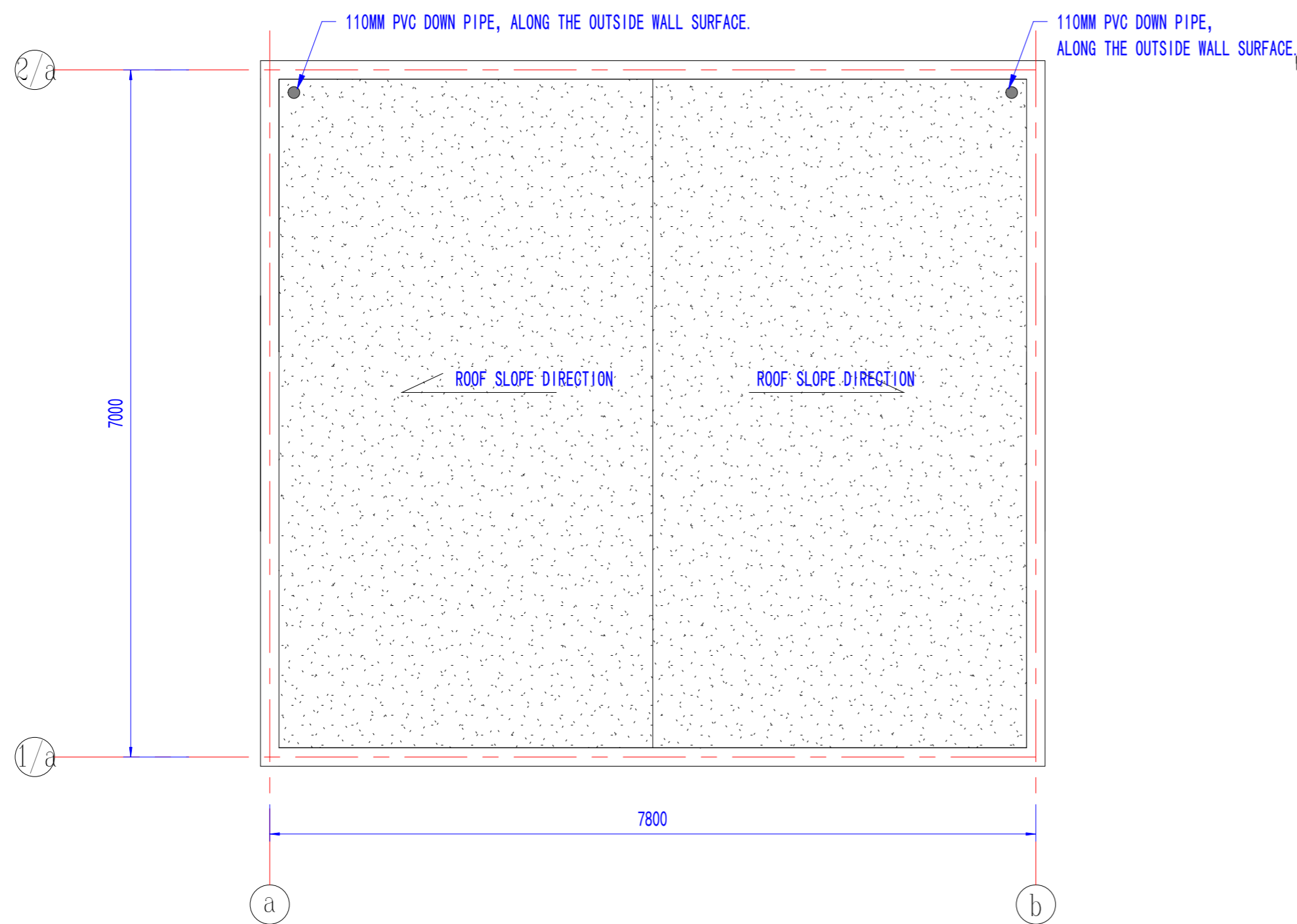

3D PLAN

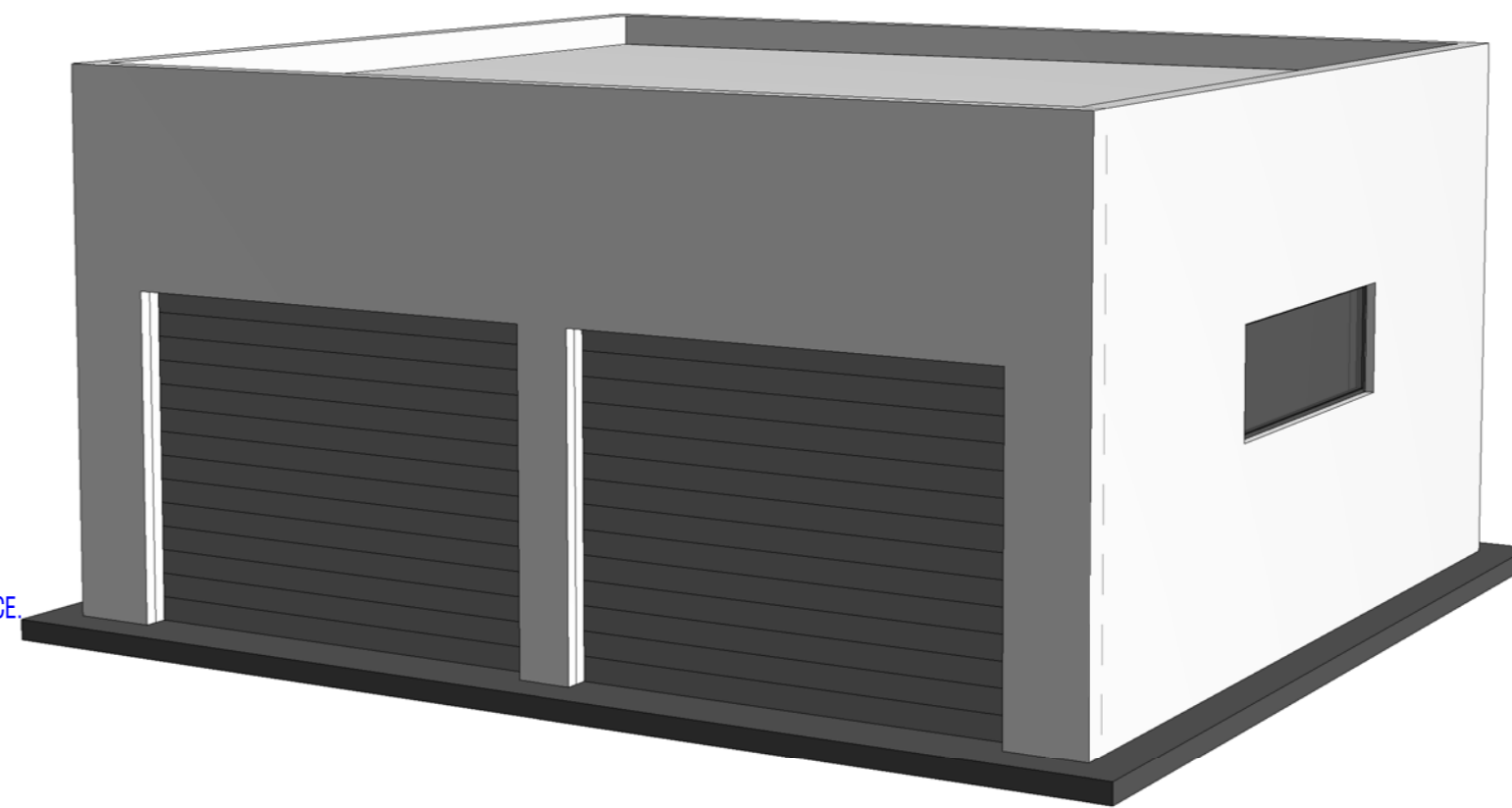

Copyright 2016.
 本图档版权归浙江普利安集成房屋有限公司所有，除本图档中明确标注的许可范围外，未经本公司书面许可，不得复制或传播。
 ALL RIGHTS RESERVED BY THE COPYRIGHT IN THIS DRAWING. UNLESS OTHERWISE STATED BY ZHEJIANG PUTIAN INTEGRATED HOUSING CO., LTD., WRITTEN CONSENT MUST BE OBTAINED BEFORE ANY REUSE OR REPRODUCTION OF THIS DRAWING.

图名	描述	日期	负责人



Zhejiang Putian Integrated Housing Co., Ltd.
 Hangzhou Zhonggu Architecture Design (Institute) Co., Ltd.

证书等级	
证书编号	

合作设计单位
 Cooperative Designer

工序	签名	日期
Process	Signature	Date
审定		
Authorized By		
审核		
Verified By		
项目负责人		
Process		
校对人		
Checked By		
设计	sy	03/18/19
Designed By		
制图	sy	03/18/19
Drawn By		

执业签章
 Engineer Signature

出图签章
 Engineer Signature

项目名称
 Project Name
 圣马丁岛私人别墅

图名
 Title
 车库

工程编号	PT180496	专业	JZ
Title		Discipline	
比例		图号	JZ-1
Scale		Fig. No.	

未盖技术出图章 本图纸无效
 This drawing is valid only after being stamped and released by the BIM.

电力	暖通	动力
建筑	结构	给排水
会	签	

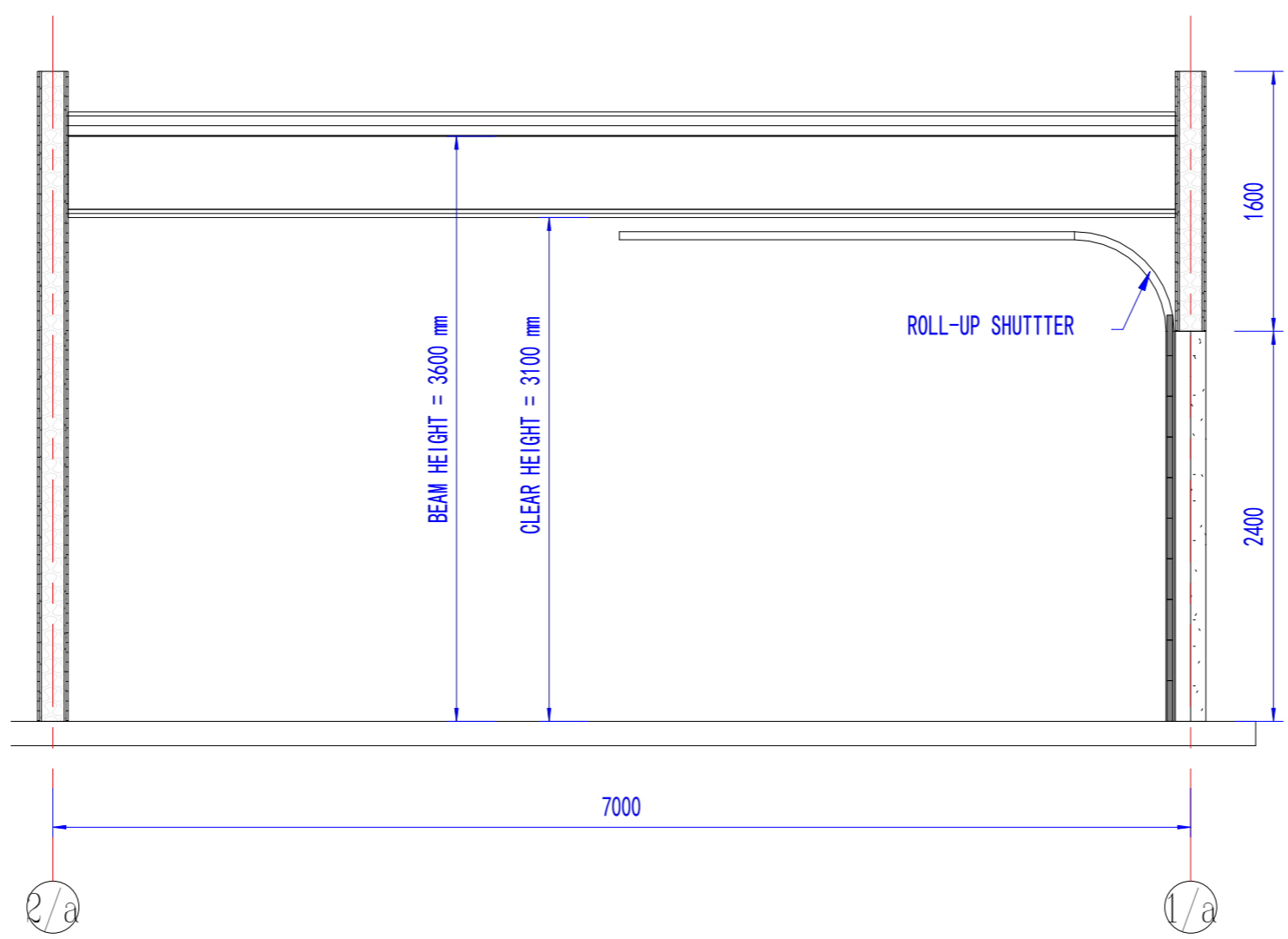
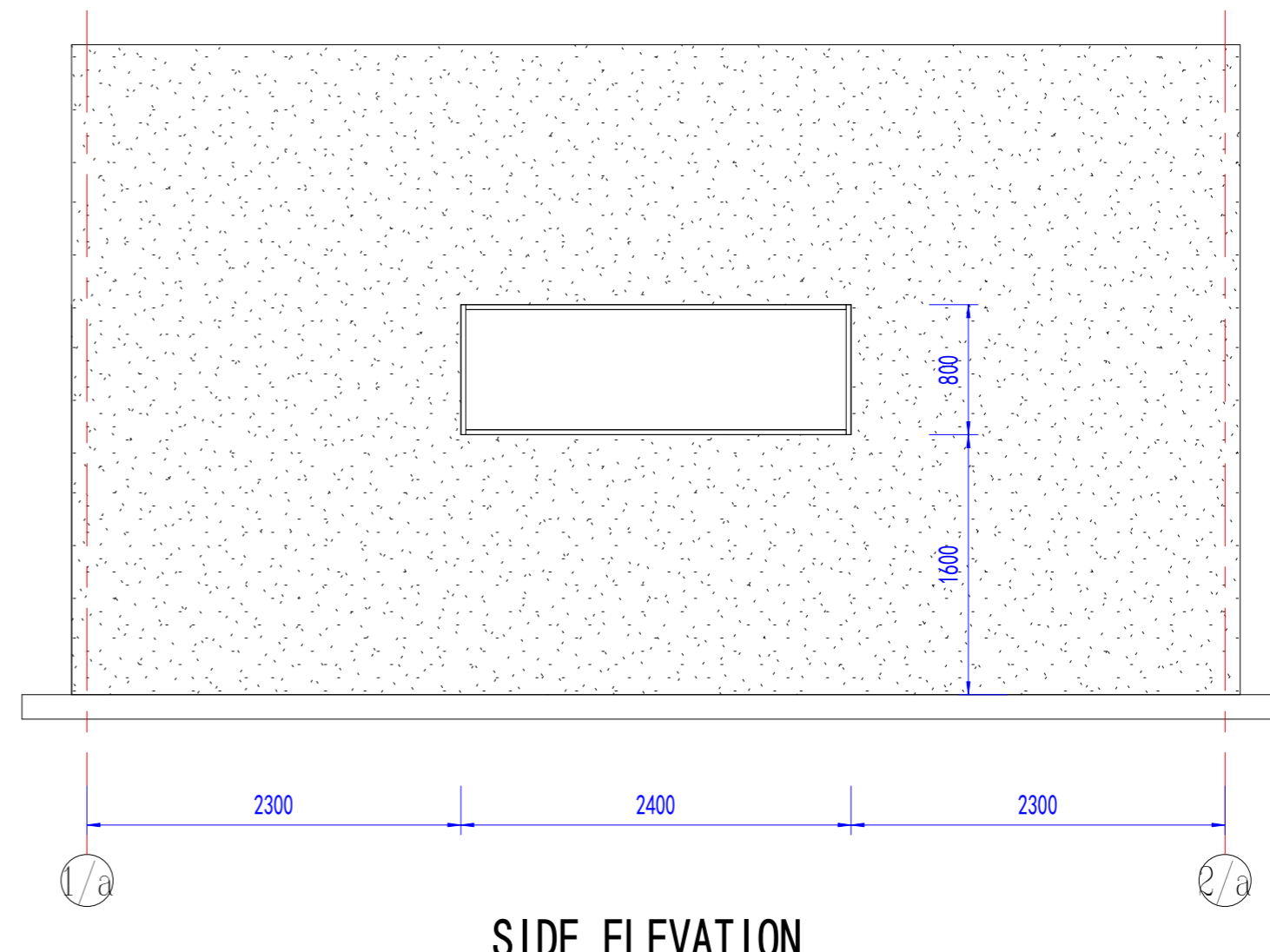
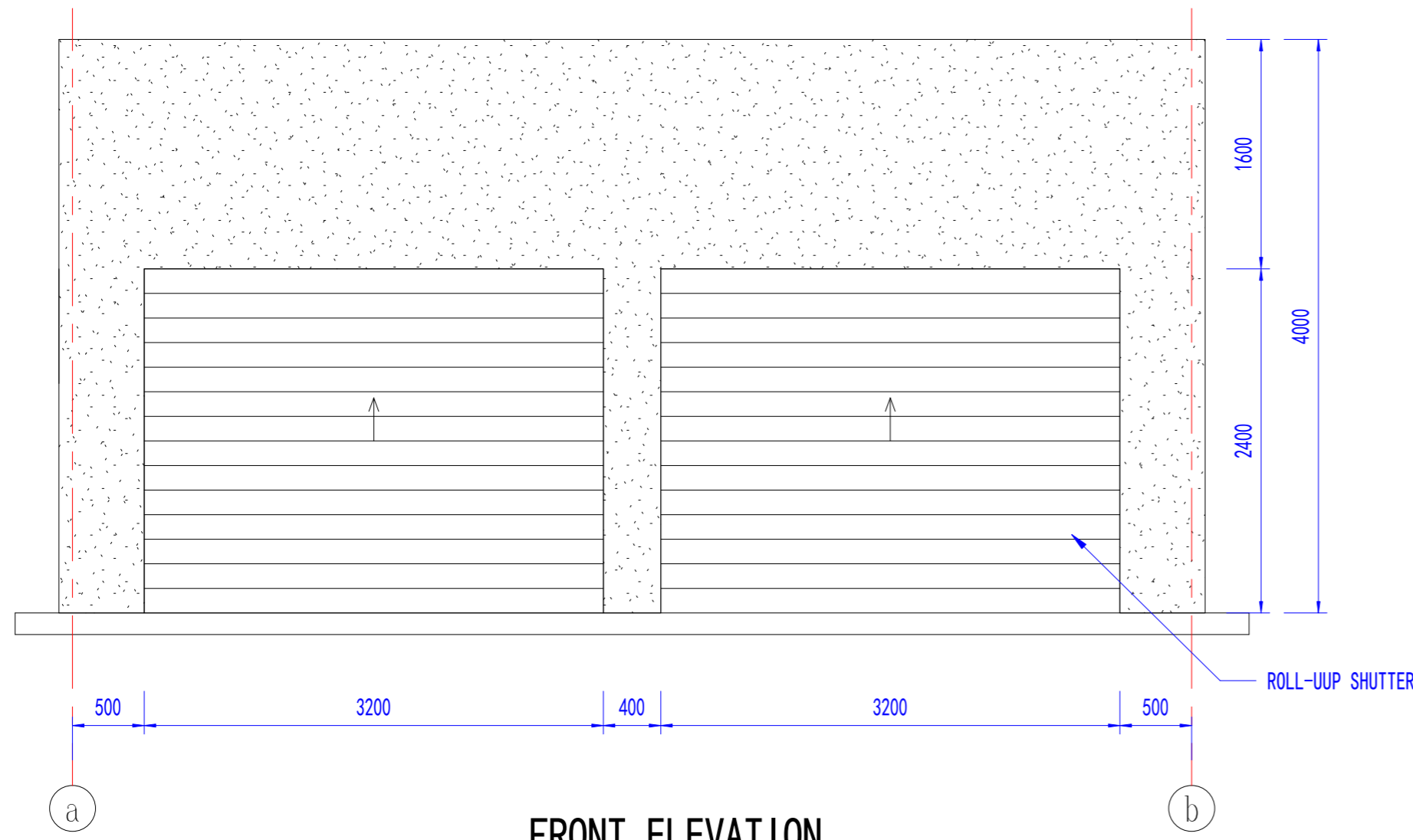

Copyright 2016.
 本图档版权归浙江中大建筑设计有限公司所有，档内工程内容版权归浙江中大建筑设计有限公司所有。
 THE PROPERTY OF THE COPYRIGHT IN THIS DRAWING CONTAINED BY ZHEJIANG PUTIAN INTEGRATED HOUSING CO., LTD. WRITTEN CONSENT MUST BE OBTAINED BEFORE ANY RE-USE OR REPRODUCTION OF THIS DRAWING.

图名	描述	日期	负责人
图号			



Zhejiang Putian integrated housing Co., Ltd.
 Hangzhou Zhonggu Architecture Design (Institute) Co., Ltd.

证书等级	
证书编号	

合作设计单位
 Cooperative Designer

工序	签名	日期
Process	Signature	Date
审定		
Authorised By		
审核		
Verified By		
项目负责人		
Process		
校对人		
Checked By		
设计	sy	03/18/19
Designed By		
制图	sy	03/18/19
Drawn By		

执业签章
 Engineer Signature

出图签章
 Engineer Signature

项目名称
 Project Name
 圣马丁岛私人别墅

图名
 Title
 车库

工程编号	PT180496	专业	JZ
Title		Discipline	
比例		图号	JZ-2
Scale		Fig. No.	

未盖技术出图章 本图无效
 This drawing is valid only after being stamped and released by the BDD.